GOLDEN GUERNSEY
MILK PRODUCTS

1975 Annual Meeting Directory

Compliments

★ IDAHO
MONTANA
★ OREGON
★ WASHINGTON
WYOMING

ARIZONA
CALIFORNIA
COLORADO
NEW MEXICO
UTAH

Guernsey Breeders' Associations

★ HOST STATES

SUPPLEMENT TO GUERNSEY BREEDERS' JOURNAL, MARCH, 1975

TWO 1974 RESERVE ALL-AMERICANS

Janet Repeats As A Reserve All-American

A BLUE RIBBON WINNER AT THE NATIONAL FOR THE LAST 3 YEARS

NOW ALSO SENIOR AND GRAND CHAMPION AND CHAMPION UDDERED COW, NATIONAL GUERNSEY SHOW, 1974 RESERVE ALL-AMERICAN 4-YEAR-OLD, 1973 – AGED COW, 1974.

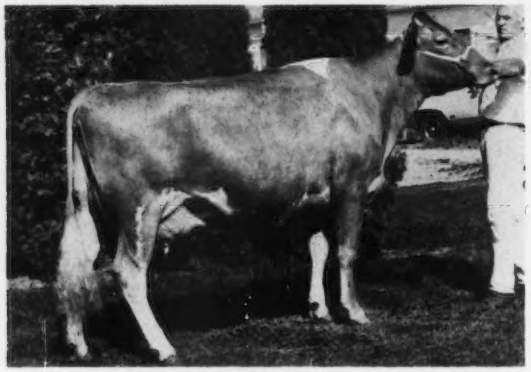

GRAYSMARSH B. JANET (E '73, '74–93.0)

First as a 3-Year-Old, a 4-Year-Old and now as an Aged Cow, National Guernsey Show, 1971, 1972, 1973, 1974. Best Uddered in class as a 3-4 and Aged Cow. Now also Champion Best Uddered Cow Of Show As An Aged Cow.

12680–640–2-6DHIR–305–2x
13940–745–3-8DHIR–305–2x
16020–859–4-9DHIR–365–2x

HM All-American as a 2-Year and 3-Year-Old, Res. All-American as a 4-Year-Old and Aged Cow.

Sire: **Olympic View A Banner** – USDA Summary 10/74 – 59 daughters, 12 herds, average 12775 lbs. milk, 614 lbs. fat, **PRED. DIFF. +717 MILK,** +23 lbs. fat, 59% rpt., 57 classified average 84.8. **BANNER IS A FULL BROTHER TO OLYMPIC VIEW A BUNNY – E 3 TIMES, 15850 – 762 – 4-11DHIR – 305 – 2x; 14380 – 751 – 6-5DHIR – 305 – 2x** (pictured below).

RESERVE ALL-AMERICAN HEIFER CALF, 1974

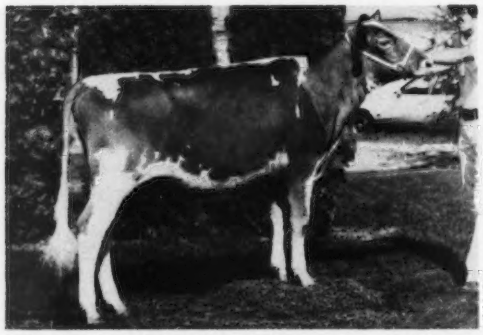

OLYMPIC VIEW W BOUNTIFUL–Born 9/21/73

First prize Heifer Calf at National Guernsey Show, Puyallup, Pacific Northwest Evergreen Classic and Pacific National Exposition. **A daughter of Lyrene Myras Wistar, AI GOLD STAR SIRE and out of BUNNY – full sister to BANNER.**

FULL SISTER TO "BANNER"
SIRE OF JANET – PICTURED ABOVE
DAM OF BOUNTIFUL – PICTURED OPPOSITE

OLYMPIC VIEW A BUNNY (E '71, '73, '74–91.5)
4 records include:
15850–762–4-11DHIR–305–2x
14380–751–6-05DHIR–305–2x

HERD CLASSIFIED FOR THE 7TH TIME IN 1974

47 HEAD – 9 Excellent – 24 Very Good – 14 Desirable

13 By DARIMOST – 5 Excellent – 6 Very Good – 2 Desirable
7 By BANNER – 1 Excellent – 4 Very Good – 2 Desirable
7 By SUPERIOR – 1 Excellent – 5 Very Good – 1 Desirable

MAKE YOUR NEXT SIRE AN OLYMPIC VIEW BRED BULL

Myron W. "Mike" Lancaster
Rt. 3, Box 170
Sequim, Wash. 98382
Tel. 206–683-4879

Andy Lancaster, Herdsman

OLYMPIC VIEW FARM
5 miles NW of Sequim.

A FULL SISTER TO FLIRT IS CONSIGNED

To The 5TH NATIONAL HEIFER SALE
PORTLAND, OREGON, THURSDAY, APRIL 24, 1975 – 11:00 A.M.

OLYMPIC VIEW B. FANTASY – Born November 28, 1973

Sire: Olympic View A. Banner – sire of JANET–pictured opposite.

Dam: Riverview Kings Follie (VG), 12210 – 556 – Jr3DHIR – 305 – 2x. Dam of 4 daughters in our herd that include Olympic View C. Floy, 10360 – 454 – 2-4DHIR – 305 – 2x, on retest 3-6DHIR, proj. at 12,000–520.

FULL SISTER TO "B FANTASY"

OLYMPIC VIEW B FLIRT (VG–89 in 1974)
Second 3-Year-Old, National, Puyallup, 1972. Member of Reserve All-American Senior Get of Sire, 1972.
10520–580–2-4DHIR–305–2x
13200–783–3-6DHIR–305–2x
12340–717–4-6DHIR–305–2x

MATERNAL SISTER TO "B FANTASY"

OLYMPIC VIEW P FOLLIE
First Junior Yearling, Class of 26, National, 1973. HM A-A Junior Yearling, 1973.

TO THE PACIFIC NORTHWEST CONVENTION SALE

A "Maverick" Out Of An Excellent "Wistar"
OLYMPIC VIEW M. MALINDA – Born January 30, 1973
Due March 15, 1975, Fresh and selling open

Sire: Olympic View B. Maverick – now at ALL WEST BREEDERS. A son of BANNER – he sire of JANET (opposite).

HER SIRE'S DAM

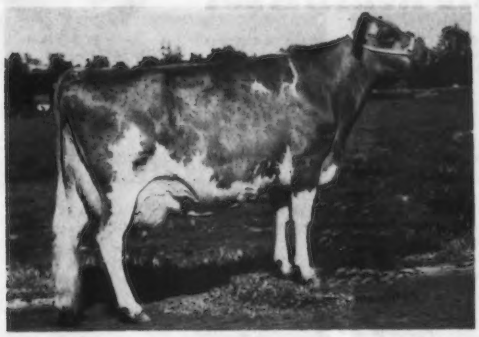

MAR-I-DOT LUCKY'S MARIGOLD
(E 3 Times–92.5)
13230–668–3-5DHIR–305–2x
22930–1104–4-9DHIR–365–2x
14370–709–5-11DHIR–305–2x
17690–819–7-6DHIR–305–2x
15100–698–8-7DHIR–305–2x

MALINDA is out of **Olympic View Maggie (E '74).** 9470 – 483 – 3-1DHIR – 305 – 2x, on retest, 8638 – 430 – 199days–2x, still on test, a daughter of **Lyrene Myras Wistar**, he sire of BOUNTIFUL, the Reserve All-American Heifer Calf, 1974 (pictured on opposite page).

Myron W. "Mike" Lancaster
Rt. 3, Box 170
Sequim, Wash. 98382
Tel. 206–683-4879

Andy Lancaster, Herdsman
OLYMPIC VIEW FARM
5 miles NW of Sequim.

ADVERTISERS' INDEX

IDAHO

Diversified Farm 19, 20
Grasse Flats 17
Leslynn Farm 2
Prestdale Farms 17
Shadylawn Farm 21
Spirit Valley Guernsey Ranch 19
Triple L and Lincrest Farms 20
Vale View Farm 18
Westlynn Farm 16

MONTANA

Becker Farms 22

OREGON

Abiqua Acres 35
A I International 26, 27
Alder-Dell Guernseys 22
Brownies Guernsey Farms 23
Eastland Farm 25
High Prairie Farm 28
Kilchona Farm 22
Mammoth Maples Farm 35
Maple Brook Farm 30, 31
Midwest Breeders 24
Oak Lea Farm 38
Plainview Guernsey Farm 32
Spencer Guernsey Farm 29
Valley Rogue Guernsey Farm 33
Valley View Farm 37
Vanher Guernsey Farm 36
Wil-Rene Farm 36
Wilsona Farm 25

WASHINGTON

All West Breeders 40, 41
American Breeders Service ..... III Cover, 111, 112
Alder Ridge Farm 55
Baker View Farm 54
Beetchenow Farms 67
Bennetts Valley Farm 62
Brockwell Farm, Inc. 43
Brooknook Farms 65
Dari Dale Farm 55
Del Edan 64
Denny-Dale Farm 44
Dual D Guernsey Farm 55
Emrl Farm 39
Far West Farms, Inc. 46
Golden Glen Farm 39
Golden Gem Farm 61
Graysmarsh Farm 60
Guidko Farm 54
Jecc's Jade Land 45
J. L. Princess Syndicate 51
Lindean's 47
Markwell Farm 52
Maxvale Guernsey Farm 59
Meadowcharm Farm 63
Mountain View Farm 62
Northlyn Farm 54
Olympic View Farm ..... II Cover and 1
Pathway's Farm 67
Robindell Farm 61, 66
Rock Haven Farm 66
Rocky Hill Farm 58
Rozelyn Farms 48, 49, 50
Shan Lan Farm 45
Sound View Farm 39
Valley Gem Farms, Inc. 38
Valley Pride Farm 38
Wander Lust Farm 45
Western Glow Farms, Inc. 42
Will-O-West Farm 53
Winacres Farm 56
Win Crest Farm 57

TENNESSEE

Hornback Farms 109

WYOMING

Tripple T Guernsey Farm 67

ARIZONA

Arizona Farms 74, 75
Cooper Farm 79
Copper State Guernseys 78
Flying N Dairy 76
Hoffman Dairy 68
Hollandra Guernsey Farm 79
K Bar B Ranch 73
Markwood Enterprises, Inc. 80
R – G Dairy 77
Robert Bliss Dairy 77
Shamrock Farms 69, 70, 71, 72
Tres Amigos Farm 73

CALIFORNIA

Adohr Farms ..... IV Cover
Askew Farms 100
Bay Meadow Farm 86, 87
California Polytechnic College 101
California State College – Fresno 97
Camellia Way Farm 88
Carnation Genetics 15
Claravale Guernsey Farm 85
Cleverlands 102, 103
Clover Jack Guernsey Farm 90, 91
Duleso Guernseys 110
Fresno State Fair 92
Gelando Guernseys 88
Howard Jacobs 104
Lone Palm Farm 93, 94, 95, 96
Mini Meadows 81
Mi Valley Farm 98, 99
Nells Glow Guernseys 84
Neslekcim Guernsey Farm 82, 83
Pleasant Point Guernsey Farm 89
Sildon Farm 81
Sunny West Dairy 100
Terecotta Farm 88
Westlane Farm 92

COLORADO

Grand Mesa View Ranch 105

NEW MEXICO

Price-Black Farms 106, 107
Thatcher's Dairy 104
Veguita Guernseys 108

FOLLOW THE OREGON TRAIL TO THE NORTHWEST FOR A HEAP BIG GUERNSEY POW-WOW!

A BANNER OUT OF OUR GREAT ROSALIND FAMILY

Consigned . . . 5TH NATIONAL HEIFER SALE, Portland, Oregon, Thursday, April 24

▼

LESLYNN B ROSEALIE – Born 10/17/73

Sire: Olympic View A Banner
Dam: Leslynn Butterfat Rosealie
4 lactations, 42,125 lbs. milk, 2,104 lbs. fat; 12759 – 623 6-11DHIA – 302 – 2x.
Sire: Mulhocaway Butterfat Dispatch, Gold Star Sire
Dam: Leslynns Rosealie, 1st Produce, Payette Co., 1957, 2nd Produce, Idaho, 1957, 1958.

B Rosealie's dam is a maternal sister to Leslynn Rosalind (VG 3 Times), 1st 2-Year-Old, W. Idaho, 1955; 1st 3-Year-Old, W. Idaho, 1956, 11260 – 501 – Jr4DHIA – 331 – 2x.

We just recently sold several cows to our neighbors, Byrl and Myrl Haines, New Plymouth, Idaho.

Lester and Ethelyn McComb
R. 1
New Plymouth, Idaho 83655
Tel. 208–452-3255

LESLYNN FARM
3 miles west of New Plymouth on Hwy. 30

We hope our readers enjoy –

The

1975 Annual Meeting Directory

A supplement to the March Guernsey Breeders' Journal, 1975

1975 Annual Meeting Directory

WE TAKE THIS opportunity to thank Guernsey breeders in Idaho, Montana, Oregon, Washington, Wyoming, Arizona, California, Colorado, New Mexico and Utah for their support of this National Convention Directory. Clifford R. Orr and Hans Leuthold, field representatives in the two territories, were most helpful. We enjoyed traveling with Myron W. "Mike" Lancaster and Joe Pritzl, Co-Chairmen of the Pacific Northwest National Convention Sale, while they, along with Cliff and Hans, made some of the selections for the two sales that will be held on Thursday, April 24. This directory, like the Convention Directory published in March 1974, is too large to bind in the Journal. It is, therefore, mailed to our Journal readers as a supplement to the March 1975 Guernsey Breeders' Journal. Special Convention issues like this are possible only because of the tremendous breeder support and the help of a lot of people. We sincerely hope all readers of the Guernsey Breeders' Journal enjoy the March 1975 issue and its supplement.

Joe Pritzl
Fruitland, Idaho
Director, District 10

J. Jene Mungle
Atoka, Oklahoma
Director, District 8

Norman P. McClelland
Phoenix, Arizona
Director-at-Large

Hans Leuthold
Field Representative
2470 McCormick Loop Road
Tillamook, Oregon 97141
Phone: 503–842-4310

Teresa Marie Bosch
Bay City, Oregon
1974 National Guernsey Queen

Clifford R. Orr
Field Representative
5300 Pressley Road
Santa Rosa, Calif. 95404
Phone: 707–542-1161

IDAHO GUERNSEY BREEDERS' ASSOCIATION

OFFICERS

President
Dave Baker, R.1, Homedale 83628

Vice-President
Byrl Haines, R. 2, New Plymouth 83655

Secretary-Treasurer
Dick Baker, R. 1, Box 145, Homedale 83628

Directors: Arlene Paisley, Star Route, Spirit Lake 83869; Dale LaCrone, Route 2, New Plymouth 83655; Walter Matthiesen, Route 2, Filer 83328.

Members

Ankenman, Eddie, R. 1, New Plymouth 83655

Baker, C. R. & Sons, R. 1, Homedale 83628
Baker, David, R. 1, Homedale 83628
Baker, Dick, R. 1, Box 145, Homedale 83628

Davis, Roy, Co. Ext. Agent, Courthouse, Sandpoint 83864

Haines Bros., (Byrl & Myrl), Twin Acres, R. 2, New Plymouth 83655
Hawker, Deloy, R. 2, New Plymouth 83655

LaCrone, Dale, Grasse Flats, R. 2, New Plymouth 83655

LaCrone, Walker F., Grasse Flats, R. 2, New Plymouth 83655
Lincoln, L. L. & R. L., Triple L & Lincrest Farms, R. 1, Parma 83660
Luce, J. K., Lu-Acres Farm, R. 4, Nampa 83651

Matthiesen, Walter, Diversified Farm, R. 2, Filer 83328
McComb, Lester & Ethelyn, Leslynn Farm, R. 1, New Plymouth 83655

Otten, John R., Ottendale Farm, R. 2, New Plymouth 83655

Paisley, H. K. & Arlene & Family, Spirit Valley Guernsey Ranch, Star Route, Spirit Lake 83869

Payne, Joe S., R. 2, Vale, Oregon 97918
Pritzl, Joe, Westlynn Farm, R. 1, Fruitland 83619
Pritzl, Robert A. Prestdale Farm, R. 2, New Plymouth 83655

Sutton, Cliff, Idaclo Guernsey Farm, Declo 83323

MONTANA GUERNSEY BREEDERS

Becker, Herman & Son, Becker Guernsey Farm, Ballantine 59006

OREGON GUERNSEY BREEDERS' ASSOCIATION

OFFICERS

President
Wilbur P. Jansen, Forest Grove 97116
Phone: 503–357-2244

Vice-President
Dave Leuthold, Tillamook 97141
Phone: 503–842-6954

Secretary-Treasurer
Neta Brown, R. 1, Box 417, Woodburn 97071
Phone: 503–792-4423

Directors: Richard Boeckman, R. 1, Box 652, Wilsonville 97070; Jerry Brown, R. 1, Box 417, Woodburn 97071; Lowell Chaffey, R. 2, Box 188, Aurora 97002; Francis Hertel, R. 3, Box 536, Cornelius 97113; Paul Mann, Abiqua Acres, Silverton 97381; Nick Steiner, 3785 Neilson Rd., Tillamook 97141; John Winter, Jr., 1201 Howard Lane, Junction City 97448.

Members

Aschoff, Carl & Margaret, Wakena Farm, R. 3, Box 1300, Boring 97009
Bielenberg, Tim, Oak Lea Farm, R. 1, Box 49, Aumsville 97325
Boeckman, Richard & Elenor, Maple Brook Farm, R. 1, Box 652, Wilsonville 97070
Bosch, A. C. & C. H. (Associate), Beautiview Farm, R. 1, Box 269A, Newberg 97132
Bosch & Family, Carl, Kilchona Farm, R. 1, Box 505, Bay City 97107
Brown, Jerry, R. 1, Box 417, Woodburn 97071
Brown, Neta, R. 1, Box 417, Woodburn 97071
Brown, Orville L., Brownies Guernsey Farm, R. 1, Box 417, Woodburn 97071
Chaffey & Sons, Ken, High Prairie Farm, R. 2, Box 188, Aurora 97002

Detering, Fred H. & Etta Mae (Associate), 100 Olive Way E, Independence 97351

Giacomini & Family, Donald, Clover Jack Guernsey Farm, R.F.D., Box 56, Ferndale, Calif. 95536

Harrold, Don & Eldon, Mammoth Maples, 83647 Dale Kuni Rd., Creswell 97426
Harrold, Foster (Associate), Mammoth Maples, 83647 Dale Kuni Rd., Creswell 97426

Hertel, Charles & Vicki, Vanher Guernsey Farm, R. 2, Box 238H, Cornelius 97113
Hertel, Francis (Associate), Vanher Guernsey Farm, R. 3, Box 536, Cornelius 97113
Howell, H. B. (Associate), 1093 15th Street, Astoria 97103
Humble, Don (Associate), 1775 W. 25th Ave., Eugene 97405

Jansen, Wilbur P. & Irene M., Wil-Rene Farm, R. 2, Box 224, Forest Grove 97116
Johnson, Cecil L. & Wilbur A., Valley Rogue Guernsey Farm, 3047 Upper River Rd., Grants Pass 97526

Leuthold, Dan & Carol, Wilsona Farm, 2425 McCormick Loop Rd., Tillamook, 97141
Leuthold, Dave & Donna, Eastland Farm, 8450 Fairview Rd., Tillamook 97141

Mann & Family, Paul & Delores, Abiqua Acres, Silverton 97381
Marolf, Al., Happyluck Farm, 740 3rd St., Tillamook 97141
Marsh & Sons, William, Marsh Homestead Farms, R. 3, Box 350, Cornelius 97113
Meadows, Elmer J. (Associate), 214 N. Shore Rd., Lake Oswego 97034
Miles, Frank G., R. 1, Box 79, Monmouth 97361
Nelson, Phelan (Associate), A.I. Sales Rep., R. 1, Box 430, Bandon 97411

Orisio, Ray (Associate), Lone Palm Farm, 2505 Avenue 199, Tulare, Calif. 93274

Spencer, Solon, Spencer Guernsey Farm, R. 1, Box 1320, Gresham 97030
Staehely Bros., Valley View Guernsey Farm, 21301 So. Central Point Rd., Oregon City 97045
Steiner, Nick & Myrna, Premium Farms, 3785 Neilsen Rd., Tillamook 97141

Williams, W. L. (Associate), All-West Breeders, R. 3, Box 5A, Silverton 97381
Winter, Jr., John, Plainview Guernsey Farm, 1201 Howard Lane, Junction City 97448

Junior Members

Bielenberg, Ed, Mountain View Guernseys, R. 1, Box 185, Scotts Mills 97375
Bielenberg, Theresa, Mountain View Guernseys, R. 1, Box 185, Scotts Mills 97375
Brown, Terry R., Brownies Guernsey Farm, R. 1, Box 417, Woodburn 97071

Crowston, Gina, Eastland Farm, 8540 Fairview Rd., Tillamook 97141

Giacomini, Dan, Clover Jack Guernsey Farm, R.F.D., Box 56, Ferndale, Calif. 95536

Giacomini, Henry, Clover Jack Guernsey Farm, R.F.D., Box 56, Ferndale, Calif. 95536
Giacomini, Peter, Clover Jack Guernsey Farm, R.F.D., Box 56, Ferndale, Calif. 95536
Griesel, Karen, R. 1, Box 1024, Eugene 97402
Hertel, Larry, Vanher Guernsey Farm, R. 2, Box 238H, Cornelius 97113

Mann, Alan, Abiqua Acres, Silverton 97381

Mann, Dena, Abiqua Acres, Silverton 97381

Miles, David, R. 1, Box 79, Monmouth 97361

Rock, Amy, R. 1, Box 6, Cloverdale 97112

Rock, Betsy, R. 1, Box 6, Cloverdale 97112

Spencer, Seth, R. 1, Box 1320, Gresham 97030
Staehely, Jim, 21301 So. Central Point Rd., Oregon City 97045
Staehely, Paul, 21301 So. Central Point Rd., Oregon City 97045

WASHINGTON GUERNSEY CATTLE CLUB

OFFICERS

President
Joseph Damon, Bow 98232

Secretary
Dale Boon, Sumas 98295

Vice-President
Michael C. Harvey, Vancouver 98662

Treasurer
Garner Ekstran, Bow 98232

Directors: Dale Boon, 9808 Conchman Rd., Sumas 98295; Joseph Damon, 1250B Field Rd., Bow 98232; Garner Ekstran, 1395 Allen West Rd., Bow 98232; Ben Friedrichs, 1349A Bow Hill Rd., Bow 98232; Bob Gibson, R. 2, Box 36, Deer Park 99006; Michael C. Harvey, 8616 N.E. 63rd St., Vancouver 98662; Jay L. Lancaster, R. 5, Box 573, Sequim 98382; Myron W. Lancaster, R. 3, Box 170, Sequim 98382; Ron McPherson, Rockford 99030; Lawrence Newman, R. 1, Box 214, Raymond 98577; Floyd Sandell, 2445 E. Bakerview Rd., Bellingham 98225; Marvin Van Mersbergen, 1492 Pangborn Rd., Lynden 98264.

Members

Asplund, Jim, 1429 Paradise Rd., Ferndale 98248
Assink, James E., 719 Visser Rd., Lynden 98264

Beetchenow, Edward, R. 2, Box 267, Monroe 98272
Bennett Bros., R. 1, Box 53, Brush Prairie 98606
Boon, C. P., 1605 N. Boon Rd., Oak Harbor 98277
Boon, Dale & Vernon, 9808 Conchman Rd., Sumas 98295
Butts, Sidney E., Star Route 4, Box 46, Morton 98365

Camp, Dick, I-51, Spangle 99031

Damon, Joseph, 1250B Field Rd., Bow 98232
Dudonsky, Richard, 215 Sandy Bend Place, Castle Rock 98611
Dynes, George M., 2726 La Venture Rd., Mount Vernon 98273

Early Dawn Farms, Inc., Box 218, Veradale 99037
Egbert, Keith, R. 1, Bow 98232
Ekstran, Herbert V. & Garner, 1395 Allen West Rd., Bow 98232

Faler, Lester H., 771 Ershig Rd., Bow 98232
Friedrichs, Ben, 1349A Bow Hill Rd., Bow 98232

Gibson, Bob, R. 2, Box 36, Deer Park 99006

Harvey, Michael C., 8616 N.E. 63rd St., Vancouver 98662

Jensen, Victor, 893 Bayview-Edison Rd., Bow 98232
Johnson, Albert, 1720 Britt Slough Rd., Mount Vernon 98273

Keno, Kevin, Fairfield 99012
Knight, Keith, R. 2, Box 133, Prosser 99350

Lancaster, Jay L., R. 5, Box 573, Sequim 98382
Lancaster, Myron W., R. 3, Box 170, Sequim 98382
Len Acres Farm, 9043 Line Rd., Lynden 98264
Lentz, Donald, R. 1, Box 100, Rochester 98579
Lesmeister, Joseph, Stanwood 98292

McMonigle, Albert H. & John P., R. 1, Box 1198, Yelm 98597
McPherson, Ron, R. 1, Rockford 99030
Messner, Frank & Bill, 15402 N.E. 137th Ave., Brush Prairie 98606

Miller, Merle, 1079 Gardner Rd., Burlington 98233

Newman, Lawrence, R. 1, Box 214, Raymond 98577

Raymond, Joan D., 5580 East Rd., Bellingham 98225
Rehm, Fred, 199 H St. Rd., Lynden 98264
Robinson, C. A., R. 4, Box 150, Sequim 98382

Sandell, Floyd, 2445 E. Bakerview Rd., Bellingham 98225
Shields, John D., 1902 Halverstick Rd., Lynden 98264
Sorenson, Donald E., R. 5, Box 168, Ellensburg 98926
Swedberg, Kenith, R. 3, Box 90A, Ellensburg 98926

Valley Gem Farms, Inc., Box 97, Arlington 98223
Vander Griend, Frans C., 401 W. Main Rd., Lynden 98264
Vander Griend, Mick, 8759 Guide Meridian Rd., Lynden 98264
Van Mersbergen, Lewis, 906 Pangborn Rd., Lynden 98264
Van Mersbergen, Marvin, 1492 Pangborn Rd., Lynden 98264

Winters, Art, R. 3, Box 3245, Wapato 98951
Winters, Kenneth, R. 1, Box 326, Mabton 98935

Zweegman, Leon & Marvin, 9265 Double Ditch Rd., Lynden 98264

Junior G.B.A. Members

President
Andy Lancaster, Sequim 98382

Vice-President
Dorothy Crask, Tacoma 98446

Secretary
Vicki M. Beetchenow, Monroe 98272

Ahrens, Ernest, R. 5, Box 584, Chehalis 98532
Arneburg, Cheryl, 7303 E Vickery Ave., Tacoma 98443

Beetchenow, Vicki M., R. 2, Monroe 98272
Boon, Ron, P.O. Box 32, Sumas 98295
Brown, David, R. 2, Box 149, Bow 98232

Clark, Jill S., 2211 Ea. 105, Tacoma 98445

Crask, Dorothy, 12109 Vickery Ave., Tacoma 98446

Damon, Mike, R. 1, Box 1250B, Bow 98232

Elliot, Donnette, 2421 24th Ave., N.W., Olympia 98501

Gould, Jean, 22461 148th S.E., Kent 98031

Hackins, Geraldine, 1420 E 128th, Tacoma 98445
Hackins, Kathy, 1420 E 128th, Tacoma 98445

Jones, LeAnn, 25261 124th S.E., Kent 98031
Jones, Mark, 25261 124th S.E., Kent 98031

Keno, Kevin, Fairfield 99012

Laha, Lorene, 1660 Pottery Ave., Port Orchard 98366
Lancaster, Andy, R. 3, Box 170, Sequim 98382
Lancaster, Cindy, Sequim 98382
Lancaster, Debbie, Sequim 98382
Lancaster, Lindy, Sequim 98382
Lancaster, Tina, Sequim 98382

McMonigle, Edie, R. 1, Box 114, Yelm 98597

Moberg, Sandra, R. 1, Box 229C, Silverdale 98383

Newman, Sue, R. 1, Box 214, Raymond 98577

Ploegman, Melvin, 23657-116 S.E., Kent 98031

Rehm, Chris, 199 H Street Rd., Lynden 98264

Shields, Sara M., 1902 Halverstick Rd., Lynden 98264
Stocklin, Shelli, Stanwood 98292
Summers, La Donna, 1621 So. 102, Tacoma 98444

Van Mersbergen, Jim, Lynden 98264
Van Mersbergen, Don, Lynden 98264
Van Mersbergen, Mark, Lynden 98264

Wigner, Kathy, 508 North 6th Ave., Mt. Vernon 98273
Winters, Ross, R. 1, Box 326, Mabton 98935
Winters, Todd, R. 1, Box 326, Mabton 98935

WYOMING GUERNSEY BREEDER

Hoopes, Lloyd Vernon, Tripple T Guernsey Farm, R. 1, Afton 83110

Teresa Bosch, Bay City, Ore., National Guernsey Queen; Dena Mann, Silverton, Ore., Oregon Guernsey Queen, and Betsy Roch, Tillamook, Ore., enjoy a Guernsey milk break after Guernsey Day at the Oregon State Fair. The Guernsey booth shown in the picture was put up by Dena Mann, Amy and Betsy Roch and Linda Jansen, Forest Grove. The aged boards from Tillamook made a very attractive and effective background for the booth.

Wilbur P. Jansen, Wil-Rene Farm, Forest Grove, Ore., president of the Oregon Guernsey Breeders' Association, presents the Oregon P.D.C.A. Junior Breeder of Distinction Award to David Leuthold, Tillamook, as Mrs. Leuthold looks on.

Seated, left to right, Oregon G.B.A. officers for 1974: Neta Brown, Woodburn, secretary-treasurer; Wilbur P. Jansen, Forest Grove, president, and Dave Leuthold, Tillamook, vice-president. Standing: Francis Hertel, Cornelius, and Jerry Brown, Woodburn, directors; Hans Leuthold, Tillamook, field representative for The American Guernsey Cattle Club, and Don Humble, Eugene, P.D.C.A. secretary-treasurer.

Richard Boeckman, Wilsonville, Ore., premier breeder at the Pacific International Exposition. Left to right: Don Harris, Dairy Cattle Superintendent; Teresa Marie Bosch, National Guernsey Queen; Ray Orisio, judge; Mr. and Mrs. Richard Boeckman, and Dena Mann, Oregon Guernsey Queen.

Kenneth Chaffey & Sons, Aurora, Ore., premier exhibitors at the Pacific International Exposition. Left to right: Ray Orisio, judge; Teresa Marie Bosch, National Guernsey Queen; Ken, Phil & Lowell Chaffey; Dena Mann, Oregon Guernsey Queen, and Don Harris, Dairy Cattle Superintendent.

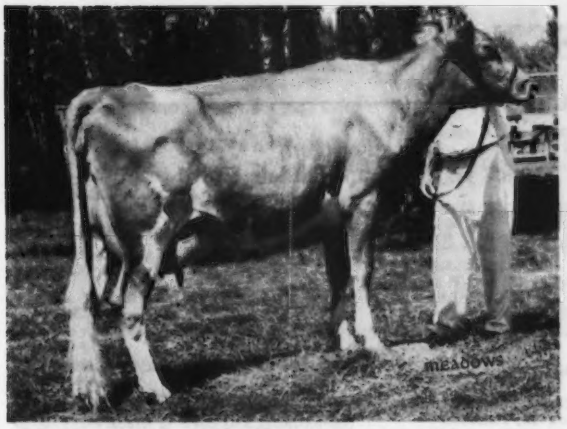

Westlynn M Nita (VG–74), first three-year-old, best uddered three-year-old and senior and grand champion, Payette County Fair, and first three-year-old at Western Idaho, 1974, exhibited by Joe Pritzl, Fruitland, Idaho.

Westlynn Dari Annette (VG–74), first two-year-old, Payette County Fair, third at the National, Puyallup, first and senior and grand champion at Western Idaho, 1974, owned by Anita Pritzl Peutz, Fruitland, Idaho.

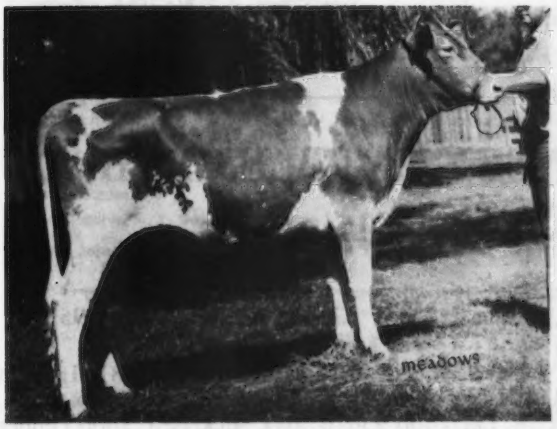

Prestdale A Tammy, first prize senior yearling heifer and junior champion at Payette County Fair and Western Idaho Fair; second and reserve junior champion at the National, Puyallup; Honorable Mention All-American senior yearling, 1974, owned by Robert A. Pritzl, New Plymouth, Idaho.

Washington Youth Award contestants, including the four winners who will receive an expense-paid tour of farms and other sites of interest in the state. Back row, left to right: Jay Lancaster, Sequim, youth chairman, who announced the winners at the pre-sale banquet; Kevin Keno, Fairfield, one of the winners; Chris Rehm, Lynden, alternate, and David Brown, Bow, winner. Seated left to right: Edith McMonigle, Yelm; Kathy Wigner, Mt. Vernon, winner; Lori Laha, South Kitsap, winner, and Donnette Elliott, Olympia.

Oregon's 4-H applicants for the Annual Calf Award which is conducted by Paul and Delores Mann, Silverton, in charge of the Youth Programs. Left to right: Brenda Mankin, Lebanon; Cindy Steele, Roseburg; Suzanne Spencer, Gresham; Betsy Rock, Cloverdale; Barbara Bosch, Bay City, winner; Theresa Bielenberg, Scotts Mills; Carolyn Jansen, Forest Grove; Lori Bosch, Bay City, and Dena Mann, Silverton, Oregon Guernsey Queen.

Oregon's FFA applicants for the Annual Calf Award. Left to right: Thode Fryman, Selma; Rocky Fritz, Lebanon, winner; Tim Andrade, Cave Junction; Kendell Phillips, Cave Junction; Linda Evans, Mulino; Terry Brown, Woodburn, and Oregon Guernsey Queen, Dena Mann.

ARIZONA GUERNSEY CATTLE CLUB

OFFICERS

President
Walter D. Kibler, Chandler 85224

Vice-President
Nick H. Dykstra, Glendale 85301

Secretary-Treasurer
J. Alton Beeching, Phoenix 85013

Members

Amigos, Tres, R. 1, Box 115B, Tolleson 85353

Beeching, J. Alton, 835 W. Amelia, Phoenix 85013

Bliss, Robert, R. 1, Box 126, Tolleson 85353

Cartwright, R. Jack, 4612 N. 58th Drive, Phoenix 85031

Cooper, James L., Cooper Dairy, 951 S. Lazona Drive, Mesa 85201

Cooper, Morris, R. 1, Chandler 85224

Cooper, Newell, R. 1, Chandler 85224

Dykstra, Nick H., 5525 W. Peoria Avenue, Glendale 85301

East, Murray, Pomerene 85625

Flying N Dairy, Route 1, Box 132D, Wellton 85356

Gingg, Conrad, R. 1, Box 35, Tolleson 85353

Hadlock, Clifford, 552 S. Dobson Road, Mesa 85201

Hawpe, Keith, R. 5, Box 1073, Phoenix 85009

Hoffman, Neil, R. 1, Box 48, Buckeye 85326

Jacobs, Ernest N., R. 1, Box 166, Glendale 85301

Jacobs, Neal C., R. 1, Box 166, Glendale 85301

Jacobs, Richard P., R. 1, Box 166, Glendale 85301

Kibler, Walter D., R. 2, Box 89A, Chandler 85224

McClelland, Norman P., Shamrock Farms Company, 2228 North Black Canyon Hwy., Phoenix 85009

Rasmussen, William, 10225 N. 51st Avenue, Glendale 85301

Ridge, Ronald, R. 1, Box 35, Tolleson 85353

Stockton, Henderson, 507 Security Bldg., Phoenix 85004

Van Loon, Frank, R. 1, Box 394, Laveen 85339

Veen, Conrad, R. 1, Box 166A, Tolleson 85353

Viss, Neil, R. 5, Box 1205, Phoenix 85009

CALIFORNIA GUERNSEY CATTLE CLUB

OFFICERS

President
Max Mickelsen, Petaluma 94952

Vice-President
Joseph S. Pierce, Hilmar 95324

Secretary-Treasurer
George H. Clever, Tracy 95376

Directors: Dale Sinclear, 837 W. Monte Vista Ave., Ceres 95307; Ivan Hunt, R. 1, Box 1181, Lincoln 95648; Harmon Toone, Cal Poly, San Luis Obispo 93407; C. R. Knight, P.O. Box 6546, Bakersfield, 93306; T. A. Knight, P.O. Box 88, Camarillo 93010; Max Mickelsen, 2400 Pepper Road, Petaluma 94952; Donald Giacomini, R.F.D., Box 56, Ferndale 95536; Joseph S. Pierce, 19254 E. August Ave., Hilmar 95324; George H. Clever, 26524 So. Hwy. 33, Tracy 95376.

COMMITTEES

Membership

Martin Askew, Hilmar–*Chairman*
Ray Orisio, Tulare
George Mickelsen, Petaluma

Purebred Dairy Cattle

Ray Orisio, Tulare–*Chairman*
W. Arnold Kessler, Galt
Cliff Knight, Bakersfield

Sales

Dennis Nelson, Hilmar–*Chairman*
Don Giacomini, Ferndale
W. Arnold Kessler, Galt
Cliff Orr, Santa Rosa

Annual Meeting

Harmon Toone, San Luis Obispo–*Chairman*
Dominic Carinalli, Sebastopol
Dale Sinclear, Ceres

Joint Breed

Don Giacomini, Ferndale–*Chairman*
Max A. Mickelsen, Petaluma
Ivan Hunt, Lincoln

Members

District 1

Boyd Farm Co. (Robert C. Thompson), 5383 Sawtelle Ave., Yuba City 95991

Brown, James C., 1285 Henry Road, Napa 94558

Brownlie, J. P., P.O. Box 133, Sutter Creek 95685

Carinalli, Jr., D. J., 4988 Gravenstein Hwy., Sebastopol 95472

Carrillo, Robert, 3225 Bloomfield Rd., Sebastopol 95472

Chapin, Adrian, R.F.D., Box 346, Ferndale 95536

Chico State College (Ed DeGraff), Chico 95926

Deniz, Frank, P.O. Box 155, Gridley 95948

Deniz, John, P.O. Box 155, Gridley 95948

Deniz, Tony, P.O. Box 155, Gridley 95948

Enos, A. C., R.F.D., Box 228, Ferndale 95536

Enos, Bill, R.F.D., Box 228, Ferndale 95536

Ferriera, Alex, R. 2, Box 2559, Newcastle 95658

Giacomini, Donald F., R.F.D., Box 56, Ferndale 95536
Giacomini, Ernest, R.F.D., Box 9, Ferndale 95536

Hansen, Glenn, 3420 Guerneville Rd., Santa Rosa 95401
Hughes, Donald D., 345 King Road, Petaluma 94952
Hunt, Ivan, R. 1, Box 1181, Lincoln 95648
Kessler, W. Arnold, 10326 Walnut Ave., Galt 95632
Kessler, Walter, R. 1, Box 504, Galt 95632

Larsen, Howard A., P.O. Box 218, Ferndale 95536

Maclusi, Vernon, P.O. Box 307, Rio Linda 95673
Mendes, Joe, R.F.D., Box 330, Ferndale 95536
Mickelsen, George, 2400 Pepper Road, Petaluma 94952
Mickelsen, Max, 2400 Pepper Road, Petaluma 94952
Miller, Anita, 738 W. 5th St., Chico 95926

Niles, Arthur D., R.F.D., Box 457, Loleta 95551
Nicewonger, Jack, P.O. Box 1158, Chico 95926
Nyberg, Phil, R. 1, Box 521, Fortuna 95540

Orr, Clifford R., 5300 Pressley Road, Santa Rosa 95404
Orr, Darlene, 5300 Pressley Road, Santa Rosa 95404
Orr, George F., 5030 Sonoma Mt. Road, Santa Rosa 95404

Silacci, Donald, 6235 Lakeville Hwy 7, Petaluma 94952
Silacci, Truman, 6155 Lakeville Hwy. 7, Petaluma 94952
Snell, Ann Mickelsen, 4174 W. Muscat, Fresno 93706
Stowe, Marvin, R. 1, Box 618, Gridley 95948

Tognalda & Sons, J., 460 San Antonio Road, Petaluma 94952

Vargas, Joseph, R. 1, Box 551, Lincoln 95648
Vincent, John, 738 W. 5th St., Chico 95926
Vincent, L. E., 738 W. 5th St., Chico 95926

Wilson, Woodrow W., R. 1, Box 125, Gerber 96035

District 2

Andresen, J. C., 10601 W. Whitesbridge Ave., Fresno 93706
Askew, Bill, 5980 Tegner Road, Hilmar 95324

Askew, M. J., 22899 Crane Ave., Hilmar 95324

Beeks, Gerard, W., 2649 W. Maine, Crows Landing 95313
Boos, Walter D., 4706 So. Pederson Ave., Reedley 93654
Borges, Leslie, P.O. Box 56, Banta 95304
Breazeale, Don R., 4131 Calif. Ave., Modesto 95351

Clever, George H., 26524 So. Hwy. 33, Tracy 95376
Clever, Stuart R., P.O. Box 691, Tracy 95376
Crivelli, Jr., Charles, 1305 Claus Road, Modesto 95351

Farnsworth, John W., R. 1, Box 260, Le Grand 95333
Fresno State College (Robert Selkirk), Fresno 93706

Genetics, Inc., P.O. Box 134, Hughson 95326

Hill, Harold, 4488 West Harlan, Riverdale 93656
Hofman, Steve, 348 E. Monte Vista Ave., Ceres 95307

Koller, Glenn T., 5411 W. Calif. Ave., Fresno 93706
Koller, T. P., 5303 W. Calif. Ave., Fresno 93706
Krum, Leroy, 600 No. Hayes Ave., Fresno 93705

Lewis, John, 10000 Warnerville Road, Oakdale 95361

Marchy, Carl, P.O. Box 334, Chualar 93925
McCart, Desiree M., 1057 Marcussen Dr., Menlo Park 94025
Morelli, Don, 6401 Taylor Road, Denair 95316

Nelson, Dennis, 19468 Walbams Ave., Hilmar 95324

Peake, Kenneth, 18170 Bicknell Road, Los Gatos 95030
Peterson, Larry, 20815 Bloss Ave., Hilmar 95324
Peterson, Paul E., P.O. Box 332, Hilmar 95324

Pierce, Joseph S., 19254 E. August Ave., Hilmar 95324
Rocha, Tony, 23243 E. Lone Tree Road, Escalon 95320
Sinclear, Dale, 837 W. Monte Vista Ave., Ceres 95307

Soares, Duane, 7415 Calif. (W), Fresno 93706

Ziegler, Walter, 3307 So. Blaker Road, Turlock 95380

District 3

Adamson, Merritt H., 401 Wilshire Blvd., Suite 210, Santa Monica 90401

California Polytechnic College (Harmon Toone), San Luis Obispo 93401

Dallas, Rhoda May, 3702 Willow Crest Ave., No. Hollywood 91604
Dickson, Robert S., 4408 Wible Road, Bakersfield 93301

Knight, C. R., P.O. Box 6546, Bakersfield 93306
Knight, T. A., P.O. Box 88, Camarillo 93010

Meadow Gold Farm, R. 3, Box 405, Bakersfield 93307

Neville, Sylvia R. A., 22322 Pacific Coast Hwy., Malibu 90265

Orisio, Amelia, 2608 Ave. 199, Tulare 93274

Palla, Livio, R. 3, Box 517, Bakersfield 93307

Smith, James A., R. 3, Box 268, San Luis Obispo 93401

Toone, Harmon, California Polytechnic College, San Luis Obispo 93401

COLORADO GUERNSEY CATTLE CLUB

OFFICERS

President
Mike Thayer, Broomfield 80020

Vice-President
Beth Forsyth, Longmont 80501

Secretary-Treasurer
Joseph H. Thayer, Broomfield 80020

Directors: Vernon French, R. 1, Berthoud 80513; Paul Newby, R. 4, Longmont 80501; Mike Thayer, R. 1, Broomfield 80020; Joseph H. Thayer, R. 1, Broomfield 80020; Wallace Kaufman, R. 1, La Salle 80645; Beth Forsyth, R. 4, Box 56, Longmont 80501; Dean Forsyth, R. 4, Box 56, Longmont 80501; Lowell Minne, R. 2, Box 148A, Brighton 80601; George Wetterich, R. 1, Cedaredge 81413.

Members

Adams, Lester, R. 1, Greeley 80631
Alles, Gary, R. 4, Greeley 80631
Anderson, Don, R. 1, Ft. Collins 80521

Blevins, Mary, R. 1, Kersey 80644
Bohn, Robert, 1313 Jeff Ave., Longmont 80501

Carlson, Melvin, R. 1, Johnstown 80534
Carlson, Norman, R. 1, Box 90, Berthoud 80513
Colorado State University, Ft. Collins 80521
Crispin, Everett, R. 1, Fort Morgan 80701

Davies, E. H., R. 3, Longmont 80501

Egner, William H., R. 1, Loveland 80537

Evans, Harry, 1700 Morningside Dr., Ft. Collins 80521

Forsyth, Beth, R. 4, Box 56, Longmont 80501
Forsyth, Dean, R. 4, Box 56, Longmont 80501
French, Vernon, R. 1, Berthoud 80513

Gemaehlich Bros., R.R., Otis 80743

Haselbush, Robert L., R. 3, Longmont 80501
Haselbush, William, R. 3, Longmont 80501
Hennigh, Harold, R. 3, Longmont 80501
Holland, O. C., 1035 Ogden St., Longmont 80501
Kaufman, Henry, R. 1, La Salle 80645

Kaufman, Kim, R. 1, Box 12, La Salle 80645
Kaufman, Wallace, R. 1, La Salle 80645
Konishi, Dr. Ben, P.O. Box 745, Alamosa 81101

Little, Dr. Lowell, Box 528, Ft. Collins 80521

Mason, Carl, R.R. 2, Fort Lupton 80621
Miller, Gerhard, 821 E. County Rd. 10, Berthoud 80513
Minne, Lowell, R. 2, Box 148A, Brighton 80601
Newby, Paul, R. 4, Longmont 80501
Newby, Raimon, R. 4, Longmont 80501

Parks, James, R. 2, Loveland 80537
Purvis, Vernon, R. 1, Johnstown 80534

Rector, Robert, Box 186, Deer Trail 80105
Rhoadarmer, Vern, Fort Lupton 80621

Richardson, C. M., R. 2, Fort Lupton 80621

Richardson, Gaylor, R. 2, Fort Lupton 80621

Schwalm, Calvin, R. 1, Box 206, Loveland 80537

Thayer, Joseph H., R. 1, Broomfield 80020
Thayer, Mike, R. 1, Broomfield 80020

Wager, Guy & Ronald, 1909 Driftwood, Pueblo 81001

Wetterich, George, R. 1, Cedaredge 81413
Wolford, Warren, R. 1, La Salle 80645

Woods, Mort, Ardmore, Oklahoma 73401
Wykoff, Charles, R. 1, Berthoud 80513

Honorary Member
Howard, W. A., 725 Emery St., Longmont 80501

NEW MEXICO GUERNSEY BREEDERS' ASSOCIATION

OFFICERS

President
George Thatcher, Albuquerque 87114

Vice-President
David Handley, Veguita 87062

Secretary
Homer Morris, Albuquerque 87105

Director
G. Paul Black, Arrey 87930

Members

Black, G. Paul, Box 37, Arrey 87930
Blakley & Sons, 3031 Isleta Blvd. S.W., Albuquerque 87105

Handley, David, Star Route 1, Box 22C, Veguita 87062
Handley & Sons, Ralph, Star Route 1, Box 22C, Veguita 87062

Morris, Homer, R. 9, Box 858B, Albuquerque 87105

Pareo, Jordan, Coors Rd. S.W., Albuquerque 87105

Rasband, J. Mack, 7116 Isleta Blvd. S.W., Albuquerque 87105

Roybal, Pablo, Rancho Las Lagunas, R. 1, Box 92A, Santa Fe 87501

Thatcher, George, 7424 Edith Blvd. N.E., Albuquerque 87114

Zartman, L. G., 400 Clark Rd. S.W., Albuquerque 87105

UTAH GUERNSEY BREEDERS' ASSOCIATION

OFFICERS

President
Albert Persch
2315 Sheridan Road
Salt Lake City 84108

Secretary-Treasurer
Clifford J. Smout
Route 2, Box 828
Ogden 84404

Members

Barnard, John J., Ext. Dairyman, Utah State Univ., Logan 84321
Barnes, Orval J., Layton 84041
Baugh, Fred B., 140 W. 5th South, Logan 84321
Beutler, Wallace, 1888 N. 16th East, Logan 84321

Cache Valley Breeding Association, 1950 N. Main, Logan 84321

Daines, Dwyth M., Cache Meadow Farm, Box 423, Logan 84321

Earl, Harold W., Morgan 84050

Felt, Earl J., Huntsville 84317
Fitzgerald, Sherman, Draper 84020

Hardy, Dennis, American Fork 84003

Mahoney, Dr. J. R., Salt Lake City 84104
McDonald, Guy S., Heber City 84404

Ormond, H. Ray, North Logan 84321

Persch, Albert, 2315 Sheridan Rd., Salt Lake City 84108
Price, Fred J., Heber City 84032

Rogers, Fay, Altamont 84001

Smout, C. J., R. 2, Box 828, Ogden 84404

Weeks, David C., Smithfield 84335
Whitbeck, Willis, 5770 So. Redwood Rd., Murray 84107
Whitworth, M. L., North Logan 84321
Winget, Leonard, Monroe 84754

Group from the Pacific Northwest attending the 97th Annual Meeting of The American Guernsey Cattle Club, Des Moines, Iowa.

ALL-AMERICAN, 1974

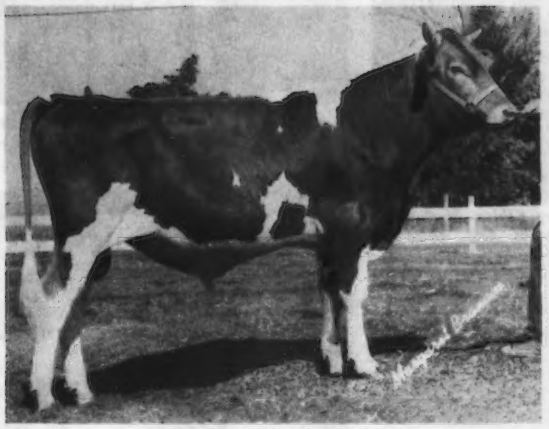

MIDAS FAYVORS ALBERT
Reserve All-American Bull Calf
Gerald B. Jacobs, Herald, California

BEETCHENOW FARMS F S SUCCESS
Reserve All-American Aged Bull
Edward K. Beetchenow, Monroe, Washington and Rozelyn Farm, Lynden, Washington

WESTERN GLOW PN BELOVED
Reserve All-American Senior Yearling Heifer
Western Glow Farms, Inc., Bow, Washington

BAY MEADOW DIXIE DIANA
Reserve All-American Three-Year-Old (Open)
All-American Three-Year-Old (Junior)
Tina Perry, Sacramento, California

WILL O WEST DARI EDEANN
All-American Four-Year-Old (Open & Junior)
Peter D. Giacomini, Ferndale, California

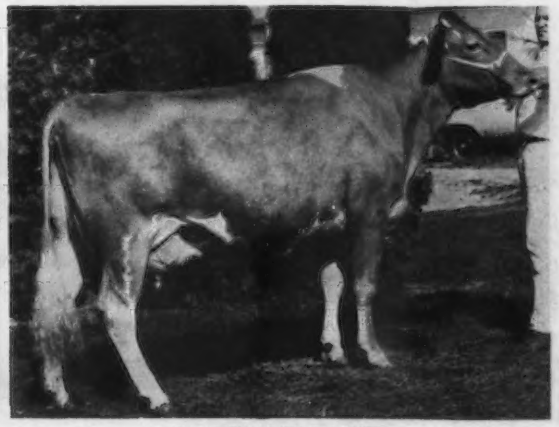

GRAYSMARSH B JANET
Reserve All-American Aged Cow
Myron W. Lancaster, Sequim, Washington

Price Black Roselins Albert, senior and grand champion bull at Houston Livestock Show and senior champion at Fort Worth Fat Stock Show, exhibited by Price-Black Farms, Arrey, New Mexico.

Mr. and Mrs. Walter Kibler, Markwood Enterprises, Inc., Chandler, Ariz., hosts for the First Arizona State Production Sale.

Hazel Orr, Cliff Knight, Bakersfield, and George Orr, Santa Rosa, California Guernsey Cattle Club's Man of the Year.

Arnold Kessler, Galt, president of the Stanislaus County Guernsey Breeders' Association, introducing the group's first Guernsey Princess, Shella Sinclear, Ceres.

Marking the historic occasion at Brockwell Farm of the first live calves resulting from embryo transplants in the Guernsey breed, and possibly the first multiple births from a single transplant operation are, back row, left to right: Max L. Dawdy, executive secretary and Donald T. Burton, president of The American Guernsey Cattle Club; Mr. and Mrs. Garner Ekstran and Kara; and Mrs. Herbert Ekstran. Front row: Kristen Ekstran; Eunice Overland, director breed improvement programs, The American Guernsey Cattle Club; Keith Ekstran and Herbert Ekstran.

Jean Christ Appointed President of Arizona Junior G.B.A.

Winning Washington State Herd

Don Harris (right), Pasco, Wash., Dairy Cattle Supt., Pacific International Exposition, receiving the M. C. Fleming Memorial "Cow Man's" Trophy from Hans Leuthold, Tillamook, Ore., field representative for The American Guernsey Cattle Club, and winner of the award five years ago at its first presentation.

Director Raymond F. Witmer presenting the F. T. Bedford–Nyala Memorial Trophy award to Louise and George Clever, Tracy, California.

The Adohr crew, left to right: Cliff Leise, Bob Stack, Art Knight and Jim Elliott.

All West Breeders' Manager Archie Nelson, left, congratulates Marv Van Mersbergen, Lynden, Wash., chairman of the All West Building Committee, in front of new 1,900 square foot semen distribution center.

Western Glow Darimost, **Premier Sire;** Ben Friedrichs, breeder of sire; Dorothy Crask, Archie Nelson, manager of All West Breeders, owner of sire; A. Scott Hodgson and Teresa Bosch.

Teresa Bosch, C. J. Smout, Ogden, Utah, presenting the **Franchester Farms Trophy** for the winning produce of dam to Ben Friedrichs; produce of Western Glow Champions Myra; Dorothy Crask.

The Board of Directors of the California Guernsey Cattle Club, left to right, Dale Sinclear, Ceres, Harmon Toone, San Luis Obispo, Joseph S. Pierce, Hollister, vice-president, C. R. (Cliff) Knight, Bakersfield, Donald F. Giacomini, Ferndale, T. A. (Art) Knight, Camarillo, and Ivan Hunt, Lincoln. Directors not present, Max Mickelsen, Petaluma, president, and George H. Clever, Tracy, secretary-treasurer.

Dorothy Crask, George M. Dynes presenting the **Gordon Hall Memorial Trophy** for premier exhibitor to Pete and Don Giacomini; A. Scott Hodgson, Western Washington Fair cattle superintendent; Peter and Don Giacomini, Teresa Bosch, Donald T. Burton presenting the **Gordon Hall Memorial Trophy** for premier breeder to Pete and Don Giacomini.

Lone Palm Index Beauty
**20,730–*1,209–2-3DHIR–365–2x*
First for FAT, Second for Milk
Ray Orisio, Tulare, California

Director Dick Merritt with Peter D. Giacomini, Ferndale, Calif., winner of the Outstanding Guernsey Youth Award. Mr. Merritt presented the award at the 97th Annual Meeting of The American Guernsey Cattle Club in Des Moines, Iowa.

Susan Smout, 16, granddaughter of Clifford J. Smout, Mira Loma Farm, Ogden, Utah, at the halter of her bull, the junior and grand champion at the 1973 Utah State Fair. He is a son of Housleys J Champion. Susan has raised Guernseys for six years and hopes to attend Weber State College for her pre-veterinary training and later the Colorado State University College of Veterinary Medicine.

PRODUCTION

HERDS IN THE TOP 10 FOR MILK PRODUCTION IN 1974 FROM THESE TWO TERRITORIES

HIGH HERDS 10–30 RECORDS – DHIR TESTING – ME–305–2x

	Records	Milk	%	Fat	Rank
California State University	27	13475	4.8	642	7th
Washington State University	29	13208	4.6	603	9th

HIGH HERDS 50–75 RECORDS – DHIR TESTING – ME–305–2x

Donald Giacomini, Clover Jack	66	13622	4.4	595	4th
Herbert & Garner Ekstran, Brockwell	72	13303	5.0	661	10th

HIGH HERDS 75–125 RECORDS – DHIR TESTING – ME–305–2x

George, Amelia, Ray & Richard Orisio, Lone Palm	100	14495	4.6	670	1st
Western Glow Farms, Inc.	87	14464	4.8	692	2nd
Jay Lester Lancaster, Graysmarsh	81	14337	4.6	666	3rd
Rozelyn Farm	79	14158	4.7	665	5th

HIGH HERDS WITH 125 RECORDS AND OVER – DHIR TESTING – ME–305–2x

George & Louise Clever, Cleverlands	348	15187	4.1	621	1st
W. Arnold & Betty Kessler, Bay Meadow	128	12594	4.3	539	2nd
Shamrock Farms Company	244	11943	4.3	508	6th

SALES APPEAL

Pacific Northwest Classic . . . 4th Highest Sale at Public Auction in 1974 – 33 head, $44,125, average $1,337.12

California State Sale . . . High State Sale, 6th Highest Sale at Public Auction in 1974 – 17 head, $16,325, average $960.29

Top Two Bulls Sold At Public Auction, 1974
Clover Jack Dari Zoro . . . $5,100 . . . Zoro Syndicate Bull–At ABS
Western Glow P.N. Predictor . . . $4,500 . . . Predictor Syndicate Bull–At NOBA

5th High Cow At Public Auction, 1974
Cleverlands Darimost Alice . . . $3,900 . . . At Western Glow Farms, Inc.

Tied For 12th High Cow At Public Auction . . . $3,000 . . . At Bushy Park Farm

3rd High Bred Heifer At Public Auction, 1974
Lone Palm Fortune Bettie . . . $2,600 . . . At Strouston Farm

CONCEPT OF CONSUMER PROFITS
APPLIED GENETICS

Pictured above is an aerial view of the Hughson headquarters of Carnation/Genetics. It is the semen and supplies shipping point for the eleven western states. The Hughson facility is also responsible for foreign shipments, research and development programs, ova transfer facilities and beef bull development facilities.

At Carnation/Genetics we have semen available for A.I. breeding programs from highly selected bulls. In addition at our Watertown facility, we have a good number of young sires for sale that are sons of the very best progeny tested bulls.

We are happy to share your interest in the complex art of breeding cattle. We hope that you will visit preferably after 10 A.M. on Tuesday, Wednesday, or Thursday. And that your visit will be rewarding and informative. Please feel free to get acquainted with our personnel . . . they will be glad to assist you whenever they can and answer any questions you may have.

Sire testing and sampling, fertility, new methods of handling and processing semen, superovulation, ovum transfers and the sex separation of sperm are research tested programs that are currently in operation here. From one of the most modern laboratories in existence today Carnation/Genetics continues to conduct further research in these programs and others.

Carnation Genetics

P.O. Box 938 Hughson, California 95326 (209) 883-4001
P.O. Box 437 Watertown, Wisconsin 53094 (414) 261-5065

TWO 1974 SENIOR AND GRAND CHAMPIONS

CHAMPION PAYETTE CO. – 1974

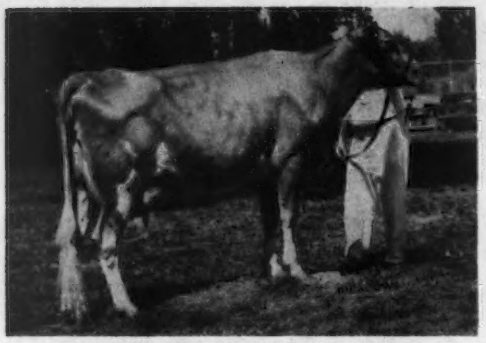

WESTLYNN M. NITA (VG '74)
First 3-Year-Old, Payette Co. (the approved Fair for Idaho) and W. Idaho, Best Uddered 3-Year-Old, Payette Co., SENIOR AND GRAND CHAMPION, PAYETTE CO., 1974. A daughter of MAXVALES DM MONERA, out of a daughter of BROWNIES FARMS OUTLAW.

CHAMPION W. IDAHO – 1974

WESTLYNN DARI ANNETTE (VG '74)
E in Stature, Chest and Body
A DARIMOST out of a VG daughter of WOODACRES EMPERORS NOBLE.
First 2-Year-Old, Payette Co. and Western Idaho, 3rd at the National, Puyallup, 1974. SENIOR AND GRAND CHAMPION, W. IDAHO, 1974. First Sr. Yr. and Jr. Ch., Payette Co., 1973.

A 1973 CHAMPION
FULL SISTER TO NITA – ABOVE

WESTLYNN M. NORA – E '74
First 3-Year-Old, SENIOR AND GRAND CHAMPION, PAYETTE CO. FAIR, 1973.

DAM OF OUR "NEPTUNE" BULL

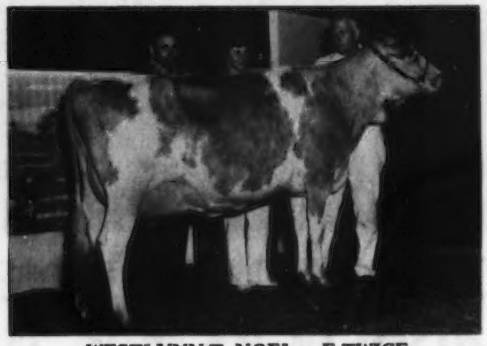

WESTLYNN T. NOEL – E TWICE
12350–600–5-11DHIR–305–2x
9990–541–4-9DHIR–305–2x
11350–655–3-9DHIR–305–2x
10230–556–2-9DHIR–305–2x
SOLD IN THE 1971 PACIFIC NORTHWEST CONVENTION SALE TO MYRON W. LANCASTER, SEQUIM, WASH. FOR $2,000.
She was second 2-Year-Old at the National, 1970.

"NOEL" is the dam of **OLYMPIC VIEW B. NEPTUNE** – Born September 3, 1972. **Sire: Olympic View A. Banner,** USDA Summary 10/74 – 59 daughters, 12 herds, average 12775 lbs. milk, 614 lbs. fat, ME–305–2x, **PRED. DIFF. +717 LBS. MILK,** +23 lbs. fat, 59% rpt., 57 classified average 84.8.

In addition to "B. NEPTUNE" we are breeding to AI Sires and we still have some DARIMOST semen.

AT THE PAYETTE COUNTY FAIR, 1974 we also showed the First Junior Yearling, First Four-Year-Old, First Junior Get on Progeny by Westlynn C. Lancer, First Best 3 Females, First Dairy Herd, and First Best 3 Junior Females.

HERD CLASSIFIED 13 TIMES. We have had 28 individual cows classify EXCELLENT and these 28 cows have 45 Excellent ratings.

Joe Pritzl
R 1, Fruitland, Idaho 83619
Telephone 208–452-3375

We have good young bulls available for use in your herd.

WESTLYNN FARM

1¾ miles south of Fruitland on Hwy. 30

A HERD SIRE . . . By a "Darimost" Son From The OPAL Family And Out Of An EXCELLENT – "Fortune" Daughter

WESTLYNN DESIGNOR – Born 2/18/72. Sire: Brownies Farms Osborn, USDA Summary 10/74 – 30 daughters, 2 herds, 11004 lbs. milk, 506 lbs. fat, ME–305–2x, Pred. Diff. of +14 lbs. milk, 29% rpt., 17 classified average 83.4. A son of Western Glow Darimost, AI Gold Star Sire out of Brownies Farms Opalee (VG), 13060 – 610 – 3-5DHIR – 305 – 2x; 13610 – 591 – 7-0DHIR – 305 – 2x. "Opalee" is by a son of Brownies Farms Ocie (E) GOLD STAR DAM and out of Brownies Farms Opal (VG), a double cross to the OPAL family.

DAM OF DESIGNOR

NESLEKCIM FORTUNES DEB (E)
9830–470–2-5DHIR–305–2x
13390–587–4-2DHIR–305–2x
12120–549–5-5DHIR–305–2x
Sire: Grain Meadow D. Fortune
GOLD STAR SIRE, January, 1975

AN EXCELLENT FOUNDATION COW

HI LAWN FAIRY (E 3 TIMES)
13346–769–5HIR–365–2x
12435–664–6HIR–361–2x
A son, Prestdale B. Fantastic, HM All-American Jr. Yearling, 1961.
4 daughters, 1 E, 1 VG, 2 D

OUR SENIOR YEARLING – PRESTDALE A TAMMY, first Senior Yearling, Junior Champion, Payette Co. and W. Idaho; second and Reserve Junior Champion, National, Puyallup. HONORABLE MENTION ALL-AMERICAN SENIOR YEARLING, 1974.

Robert A. Pritzl
New Plymouth, Idaho 83655
Phone 208–278-5525

PRESTDALE FARM
6 miles east, 1 mile south
of New Plymouth

HERD SIRES IN SERVICE AT GRASSE FLATS

An Emporer Out Of A Beauty Butterfat

WOODACRES EMPORER'S NOBLE
Born July 3, 1966

Sire: Woodacres Emporer
AI GOLD STAR SIRE '68
USDA Summary 1/73 — 890 daughters, 273 herds, a Pred. Diff. of +174 lbs. milk, +3 lbs. fat, 96% Repeatability, 258 classified average 83.8.

HIS DAM

HOMINY HILL BEAUTY ROSEBUD (VG)
6 lactations, 73,940 lbs. milk, 3,588 lbs. fat, 1956 days—2x.
12650—635—2-4HIR—305—2x
14090—685—3-4DHIR—305—2x
13090—647—5-6DHIR—305—2x
Sire: Mulhocaway Beauty Butterfat
GOLD STAR SIRE '59
Dam: Hominy Hill Adrian Darlene (E)
13264—701—3-3AR—305—2x

A Champion Out Of A Butterfat Dolphin

BROCKWELL H.J.C. ADMIRAL
Born June 22, 1971

Third Yearling, Second Junior Yearling, National Guernsey Show, Puyallup, 1972.
Sire: Housleys J. Champion
AI GOLD STAR SIRE
Dam: Brockwell Dolphin Alinira (E 5 Times) 7 lactations, 106,400 lbs. milk, 4,860 lbs. fat, 2,626 days—2x including 18050 — 865 — 8-8DHIR — 305 — 2x.

HIS FULL SISTER

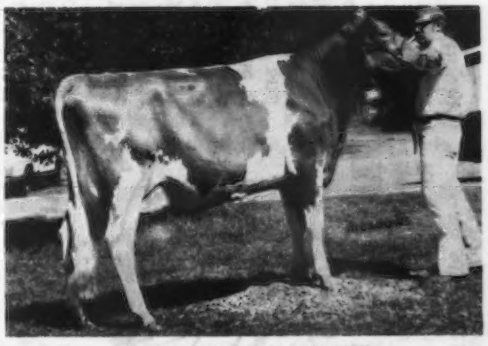

Brockwell H.J.C. Aida (E '73)
17090—*910—2-5DHIR—365—2x
National Class Leader, 7th for fat.
1st Two-Year-Old, Res. Sr., Res. Gr. Ch., Evergreen Classic, 1972.
2nd 2-Yr-Old, National, 1972. Res. AA Sr. Yr., 1971, HM AA 2-Yr-Old, 1972.

WESTERN FORTUNE –Born February 4, 1971. Sire: Brownies Farms Osborn (a DARIMOST out of the OPAL family), Dam: Neslekcim Fortunes Fancy (E–93.0), Twice an All-American, 1971, 1972. Top female sold at public auction, 1972. *22290 – *1068 – 4-8DHIR – 365 – 2x, National Class Leader 5th milk, 10th fat. A daughter of Grain Meadow D. Fortune.

Walker F. and Dale J. LaCrone
R. 2, New Plymouth, Idaho 83655
Telephone 208–278-5475

GRASSE FLATS
1½ miles north of New Plymouth

• PORTLAND

What can make a Guernsey Breeder happier than having the cows he sells do well and please their new owners? We've done a little checking on the cows we've sold since 1966 and would like to tell you about what we found.

In 1966 Jay Lancaster bought Vale View Rex Toni. She established one of Jay's favorite cow families. Jay sold a granddaughter in the 1974 National Heifer Sale for $1375, as an open heifer. Toni had 7 DHIR records that averaged 11588M–528F, COW INDEX: +228M, +8F, 37% RPT. 1/73 including 12760 – 594 – 6-5DHIR – 305 – 2x.

Mr. and Mrs. Al Bosch bought Vale View Command FiFi in 1967. They retired soon after. They told me they thought she was the finest young cow they ever owned.

1968 came along and "Ol Fussy" Joe Pritzl purchased Vale View Command Tenny. Tenny was a daughter of the Toni cow that Jay bought. "Ol Fussy" is about as "fussy" as any "fussy" guy I ever saw. He now has a Darimaker daughter of Tenny's that is just plain fancy. He showed a 2-year-old and a Jr. Yearling out of this family at this year's National show.

We consigned Vale View D. Anita in 1969. Joe encouraged Dick and Bernice Dudonsky to buy her because he knew she was from the same family. She went to their herd, had a bad bout with grass tetany, and then went ahead to make over 18,000. Dick said, "Ben tried hard to buy this one, but I just couldn't let her go."

Every once in a while, Mike Lancaster buys a good one to add to the good ones he already has. In 1972 he bought **Vale View Famous Anise.** You've probably already guessed she was a daughter of Anita. Mike had some tough luck in that he lost Anise in 1974. but not until she had scored 89 and made one 13,000 lbs. record. Sorry, Mike, will try to have the next one live longer! ! ! !

We missed 1973 but tried to make up for it in 1974. We consigned Vale View Mac Phylinda, a daughter of our own good Mac bull. Joe Lesmeister bought her for Merle Miller. Joe writes that in 210 days she has 10838M, 429F with an ME projection of 16600M–660F. Joe asks, "How many of these do you have for sale? I'd like several."

1975 is here and so is the convention in Portland. We surely hope you will be attending. **We think we've consigned the very best of all we have ever consigned. She is VALE VIEW DARI MAUREEN,** 1st Sr. Calf at Malheur County and Payette County and 9th Heifer Calf at the Western National. She is a DARIMOST out of NEW HAVEN M. MARGY. Margy was the top of the 1968 N.W. Fall Classic at $1,425 and is the dam of our PLUS PROVEN Bull, VALE VIEW SUPERIOR MAC. Mac's USDA Summary 10/74 is +728M, +11F Actual for daughters over herdmates, a Pred. Diff. +137M, +1F, 23% Rpt.

We are looking forward to seeing you in Portland. Our whole family is planning on attending. We hope to make many new friends and to do a lot of "hob-nobbin" with old ones.

STOP IN AND SEE US ANYTIME! ! ! ! ! !

• VALE
ALWAYS ON TOP

of the hill

VALE VIEW FARM

The Scottie Payne Family
Rt. 2, Vale, Oregon 97918

Tel. 503–473-2175
PLAN TO VISIT OUR FARM
3 miles northeast of Vale just off Hwy. 26.

Our New Junior Herd Sire . . . Traces To The NANA Family Top and Bottom

LONE PALM NEPTUNE . . . ½ interest with Ray Orisio, Tulare, California

Sire: **Lone Palm Index Navajo,** a son of Poly Flash Index out of Lone Palm Oliver Nana, 17800 – 833 – 7-4DHIR – 305 – 2x; 20620 – 978 – 8-4DHIR – 365 – 2x, 21120 – 1019 – 9-9DHIR – 365 –2x.

Dam: **Lone Palm Sunnys Nana,** 17730 – 747 – 3-6DHIR – 305 – 2x; 19420 – 850 – 4-11DHIR – 365 – 2x, a daughter of Bay Meadow Sunnys Darimost, USDA Summary 10/74 – 71 daughters, 6 herds, 13186M, 615F, ME – 305 – 2x, **PRED. DIFF. +341M, +7F,** 38% Rpt., 50 classified average 84.5. **She is out of Lone Palm Oliver Nana – dam of Neptune's sire (see above).**

HIS MATERNAL SISTER
LONE PALM CHAMPION NANETTE
VG '74–88.5
***18310–*919–2-7DHIR–305–2x**
Class Leader, 4th MILK, 3rd FAT

Her ¾ sister–Lone Palm C. Nana (VG) 16060 – *875 – 2-10DHIR – Class leader, 9th fat when made. A CHAMPION out of Lone Palm Oliver Nana–dam of both the sire and dam of Neptune.

We also breed to **LYRENE JOEL JOE** – The Jilinda Syndicate bull – a PRINCE out of an EMPORER. **CLOVER JACK DARI ZORO** – The Dari Zoro Syndicate bull that is at ABS. A **DARIMOST** out of a **GOLD STAR DAM** by **BILLY.** We also breed to Top bulls at ALL WEST and ABS.

H. K. Paisley and Family
Star Route, Spirit Lake, Idaho 83869
Phone 208–623-2392

SPIRIT VALLEY GUERNSEY RANCH
2¼ miles S. W. of Spirit Lake on Hwy. 41. Farm on left side of road going toward Blanchard and Newport.

DIVERSIFIED COWS HAVE A GENETIC INHERITANCE FOR PRODUCTION AND REPRODUCTION

		MILK	FAT	DAYS
Diversified Rome Della 2 daughters	On 10th Lactation	102,182	4,501	3,330
Diversified Billy Ivy 4 daughters – 2 sold to Shamrock – one a Class Leader	On 9th Lactation	106,286	4,685	3,220
Prudances May Providence 5 daughters	On 11th Lactation	112,309	5,465	3,455
Diversified Nance Gala 2 daughters – one sold to Far West Farms, Inc. – last 2 records over 13,000	8 Lactations	116,115	4,619	2,726
Diversified Rome Phyallo (DEAD)	10 lactations	118,513	4,728	3,359
A son being used on heifers, 3 daughters, one sold to Far West, 2 records over 12,500, one sold in 1969 P.N.W. Classic, a Darimost bred heifer in herd.				
Diversified Blue Feather (DEAD)	11 lactations	125,796	6,044	3,720
A daughter sold to Shamrock, 16460M – 680F – 3-9DHIR – 305 – 2x, one in our herd, a Darimost, 2 sold to Far West Farms, Inc.				
Diversified Mar Renna (DEAD) 2 daughters in herd.	11 lactations	100,090	4,617	3,518
Diversified Sol Rosewood (DEAD) 2 daughters in herd.	10 lactations	115,154	5,929	3,722
Diversified Doug Glenna Two Diversified Cows – Sold and Milked in other herds.	12 lactations	108,811	4,932	
Diversified Sol Glenis	9 lactations	112,812	5,805	3,064
Diversified Doug Genella	9 lactations	109,842	5,352	2,653

Diversified cattle have gone into herds in Idaho, Oregon, Washington, Montana, Arizona, Utah, California, New York and Maryland. IT'S A MATTER OF RECORD . . . In most cases our cows do better for their purchasers than they do for us.

TIME MARCHES ON . . . WE NOW HAVE DECIDED TO SELL THE HERD . . . ADD DIVERSIFIED CATTLE TO YOUR HERD – You'll Be Glad You Did!

Mr. and Mrs. Walter Matthiesen
R.R. 2, Filer, Idaho 83328
Phone 326-4737

DIVERSIFIED FARM
3 miles west, 2-7/8 miles south on Clover Road, from southwest corner of Filer.

CONSIGNED . . . A Pair Of Full Sisters – By CHAMPION out of a DARIMOST
PACIFIC NORTHWEST NATIONAL CONVENTION SALE, PORTLAND, OREGON, THURSDAY, APRIL 24.

DIVERSIFIED CHAMP FLAME – Born May 6, 1972

Calved June 14, 1974. Due June 11, 1975 to Lyrene May Rose Prince. She is on test, 7527 – 347 – 2-1DHIA – 222 days–2x, incomplete.

Sire: Housleys J. Champion, AI Gold Star Sire. Sire of the All-American Junior Yearling; Senior Yearling; 3-Year-Old, and Senior Get of Sire, 1974.

Dam: Diversified Dari Fascination, 10360–464–2-2DHIA–305–2x.

Sire: Western Glow Darimost, AI Gold Star Sire.

Dam: Diversified Rome Frosty – she dam of 3 full sisters. She traces direct to Chuckanut Philip and Western Glow Glory Ann that we purchased in the 1948 Western Guernsey Sale for $1,075.

DIVERSIFIED CHAMP FAITHFUL – Full sister to **CHAMP FLAME.**
Born April 25, 1973. Due May 14, 1975 to Eber Lea Farms Winston.

FULL SISTER TO THEIR DAM
← DIVERSIFIED DARI FANCY (VG–89.0 in 1972)
Purchased by Henry C. Venier, High Meadows Farm, La Fayette, N. Y. in 1968.

12410–653–2-7DHIR–305–2x
14160–679–3-10DHIR–305–2x
15830–786–4-10DHIR–305–2x

She is a full sister to –
Diversified Dari Fabulous–Born 3/31/71
8810–392–3-1DHIA–293–2x, incomplete
Diversified Dari Fascination
Dam of our 2 consignments.

Mr. and Mrs. Walter Matthiesen
R.R. 2, Filer, Idaho 83328
Phone 326-4737

DIVERSIFIED FARM
6 miles from Filer on Clover Hwy.

TRIPLE L. AND LINCREST GUERNSEY FARMS

L. L. and R. L. Lincoln
R. 1, Parma, Idaho 83660
1½ north, 1¼ west of Wilder
Phone 208–482-6879

Concentration on the blood of –

LYRENE MAY ROSE PRINCE – USDA Summary 10/74 – 4,677 daughters, 866 herds, Pred. Diff. +297 lbs. milk, +22 lbs. fat, 99% reliability, 2,045 classified average 84.8.

20 PRINCE DAUGHTERS IN OUR HERD AND WE ARE STILL USING PRINCE

We are also breeding to **VILLA CREST P. LEADER** and to our homebred bull, **TRIPLE L. DOTTIE PRINCE**, born October 10, 1972. A son of Lyrene May Rose Prince out of Triple L. Dancing D. Dottie (D), 12472 lbs. milk, 720 lbs. fat, 4-2DHIA – 305 – 2x, a daughter of Triple L. Bon Dancer, a son of Bonanza out of a daughter of Chicona Pablo – a linebred Traveler.

HERD CLASSIFIED 11 TIMES
HERD ON DHIA TEST

SHADYLAWN FARM

Has Moved To A New Home. Dave and Andy have taken over the manure shoveling chores. Dad is still giving some advice, but it is not always taken.

HERE ARE SOME OF OUR COWS AND THEIR ACTUAL DHIA RECORDS

	MILK	FAT	DAYS	AGE	CLASSIFICATION
Shadylawn Fresca	13771	682	280	3	VG
			On test–Inc.		
Shadylawn V. Lorenda	12723	486	305	3	VG
Shadylawn V. Louise	13649	633	305	3	D
Shadylawn Lucy	12437	624	305	6	D
Shadylawn Solo	13115	514	305	4	VG
Shadylawn Rosa Lisa	12054	563	305	3	D
Shadylawn Luscious	12172	522	305	4	D

AN ADDITION TO OUR HERD

GRAYSMARSH B PHILLY (VG–86.0)
Top Bred Heifer At The 1972 Pacific Northwest Spring Sale, Salem, Oregon.
17210–714–4DHIA–305–2x
Sire: Olympic View A. Banner

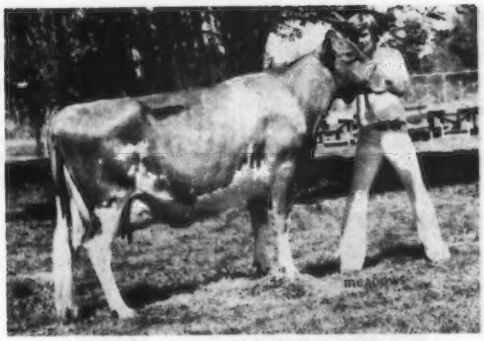

CLOVER JACK COPY CLEO (VG–87.5)
Purchased at the 1974 Pacific Northwest Guernsey Classic, Salem, Oregon.
12660–544–2-3DHIR–305–2x
13520–575–3-3DHIR–305–2x
12957–512–4-3DHIA–302–2x
Sire: Rosewood AM Copyright

Other Good Ones That We Bought At The Northwest Sales

	MILK	FAT	AGE–DHIA	DAYS
GRAYSMARSH BADGER DAWN (E–90)	15360	678	3yrs	298–2x
FAR WEST S. JADE (on test–Inc.)	3640	153	2yrs	98–2x
BERNARDS CANDY (D)	11425	503	3yrs	305–2x
ROZELYN PRINCE AGMET (VG)	12243	588	4yrs	290–2x

VISITORS AND CONSTRUCTIVE CRITICISM ALWAYS WELCOME

DICK BAKER AND SONS, ANDY and DAVE
Route 1, Box 145, Homedale, Idaho 83628

SHADYLAWN FARM
3 miles south, 2½ west of Homedale.

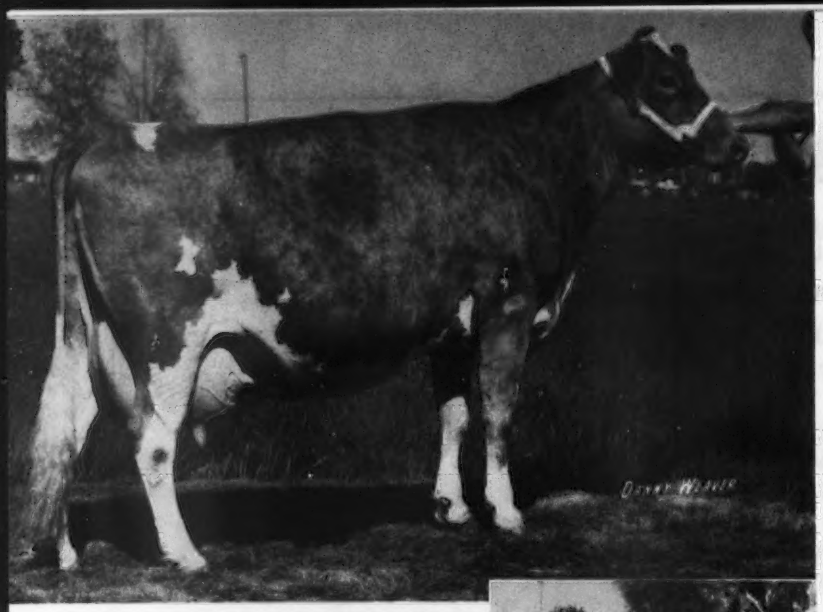

BECKER FARMS NANCES TAFFY
E 4 Times–91.5 in '74
20482–983–3-11DHI–365–2x
16190–783–5-8DHIR–305–2x
15480–708–6-8DHIR–294–2x
19670–802–7-8DHI–362–2x
20880–961–8-10DHI–365–2x

Golddigger has grown into a large, long bull with good feet and legs.

Semen available at $2.50 per ampule plus shipping and handling!

Becker Farms Taffys Golddigger
Sire: Housleys J Champion
–Breed to Golddigger–

Taffy –

- **is sired by Norgerts Royal Nance**
- **is out of a strong cow family**
- **her 3 highest records average over 20,000 lbs. Milk**
- **has over 100,000 lbs. Milk lifetime to date–not including most of her first lactation**
- **is a Gold Star Dam**
- **USDA May, 1974–3 records average 17673 – 769 – COW INDEX: +913M, +25F, 42% Rpt.**
- **is now bred to Clovelly Top Hornet**
- **EVP of her next calf +1065 Milk.**

Becker Farms

Herman & Russell D. Becker
Ballantine, Montana 59006
Tel: 406–967-2136

Herd Established In 1920

FOR 75 YEARS WE HAVE BEEN INTERESTED IN GUERNSEYS.

We Believe In Registered Guernseys and we are pleased to be a part of the National Convention Directory Program.

Welcome to Portland, Oregon, April 20–24 for the National Annual Meeting of The American Guernsey Cattle Club, The Pacific Northwest National Convention Sale and The 5th National Heifer Sale.

WE HAVE A FEW HEIFERS FOR SALE, SIRED BY TOP AI SIRES.

Send for our list of available heifers.

ALDER-DELL GUERNSEYS

Earl Selander
R. 2, Box 158
Sherwood, Ore. 97140
Tel. 503–625-6963

West of Baldock Freeway, 11 miles south of Portland, between Tualatin and Wilsonville.

KILCHONA FARM

Carl Bosch and Family – R. 1, Box 505 Bay City, Oregon 97107. The farm is located 4 miles north of Tillamook on Kilchis River Road.

Telephone 842-6756

Home of the 1974 National Guernsey Queen

We Milk 70 Cows and Breed to Top AI Sires

Bulls like . . .

WESTERN GLOW DARIMOST
AI Gold Star Sire

APPLEBROOK FAMES CORPORAL
USDA Summary 10/74 – 964 daughters, 277 herds, a Pred. Diff. of +716 MILK, +21 FAT, 97% Reliability, 370 classified average 84.1.

EBER LEA FARMS WINSTON
USDA Summary 10/74 – 72 daughters, 42 herds, a Pred. Diff. of +641 MILK, +27 FAT, 79% Reliability, 28 classified average 84.2.

WELCOME TO PORTLAND, OREGON TO THE NATIONAL GUERNSEY CONVENTION AND SALES.

PLAN TO VISIT US WHEN IN THE TILLAMOOK AREA.

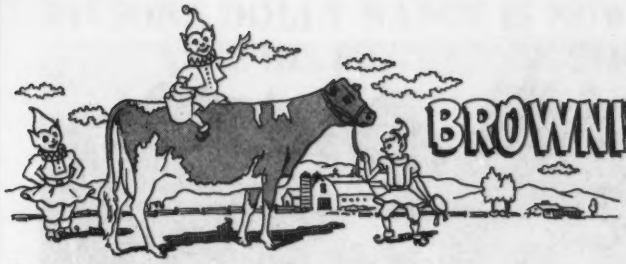

BROWNIES GUERNSEY FARMS

Woodburn, Oregon

Gold ★ Herd — 1964 **Gold ★ Breeder — 1965, 1966**

We Are Still Building On The Blood Of Our OPAL Family

We're Counting On This DAM–DAUGHTER Pair

BROWNIES FARMS D. OCIE (VG)
Born May 7, 1967
13460–655–5-10DHIR–305–2x
14140–700–4-7DHIR–305–2x
12090–569–2-11DHIR–305–2x

Sire: Western Glow Darimost
AI GOLD STAR SIRE

USDA Summary 10/74 – 5,665 daughters, 927 herds, **Pred. Diff. +320 lbs. milk,** +20 lbs. fat, 99% rpt., **2,802 classified average 84.6.**

DAM OF D. OCIE

BROWNIES FARMS OCIE (E), GOLD STAR DAM
17447–809–Jr3HIR–365–2x
*15929–720–Sr4HIR–305–2x
16418–727–5HIR–347–2x
20232–993–6HIR–365–2x
16914–697–7HIR–309–2x
19472–944–8HIR–365–2x
18874–912–10HIR–365–2x
19100–929–11DHIR–365–2x

Lifetime production, 164,146 lbs. milk, 7,637 lbs. fat, 3,448 days–2x. 4 summarized sons, 6 tested daughters, 1 Excellent, 4 Very Good.

DAUGHTER OF "OCIE"

BROWNIES FARMS OCEAN (VG 3 Times–88.5)
14968–752–Jr2HIR–365–2x
17230–865–Jr3DHIR–365–2x
13990–710–Sr4DHIR–298–2x
2 tested daughters, 1 VG – 1 D.
1 summarized son.

BROWNIES FARMS ORDIE (VG)
Born April 8, 1970
14460–630–3-6DHIR–305–2x
16195–680–ME–305–2x

Sire: Brownies Farms Optimist
USDA Summary 10/74 – 159 daughters, 80 herds, **Pred. Diff. +720 lbs. milk,** +18 lbs. fat, 89% rpt., 72 classified average 83.2.

A Bonanza out of Ocieanna
The ERMINE and OPAL Family

ORDIE'S SIRE'S DAM

BROWNIES FARMS OCIEANNA (E 3 TIMES)
16241–804–Jr3HIR–365–2x
15747–720–Sr4HIR–312–2x
15816–787–5HIR–365–2x
15442–759–7DHIR–365–2x
14530–713–8DHIR–363–2x

1st 2-Year-Old, Ore., 1959, 4-Year-Old, 1961. 1 tested daughter, VG.

DAM OF OPTIMIST – SIRE OF ORDIE
FOUNDATION OF FAMILY

NESTUCCA ROCK OPAL (E Twice)
Gold Star Dam

Lifetime production, 171,389 lbs. milk, 8,130 lbs. fat, 3,878 days, DHI. 1 record over 19,000 lbs. milk, 6 over 18,000 lbs. 5 tested daughters – one is a Gold Star Dam. Two other 100,000 lb. cows from this family.

Brownies Farms Odeane, 104,872 lbs. milk, 4,497 lbs. fat, 2,630 days–2x.

Brownies Farms Odette, 102,397 lbs. milk, 4,875 lbs. fat, 2,922 days–2x.

MAKE YOUR NEXT BULL – A BROWNIES' BRED BULL FROM THE OPAL–OCIE FAMILY
13 PLUS MILK DIFF. SIRES CARRY THIS BLOOD

Orville L. Brown – Telephone–Gervais 792-3638
Jerry Brown, Herdsman – Telephone 792-4423

R. 1, Box 417
WOODBURN, OREGON 97071

Herd on DHIR Test – We Show – We Classify

Wilsona
Dolly
NANCE

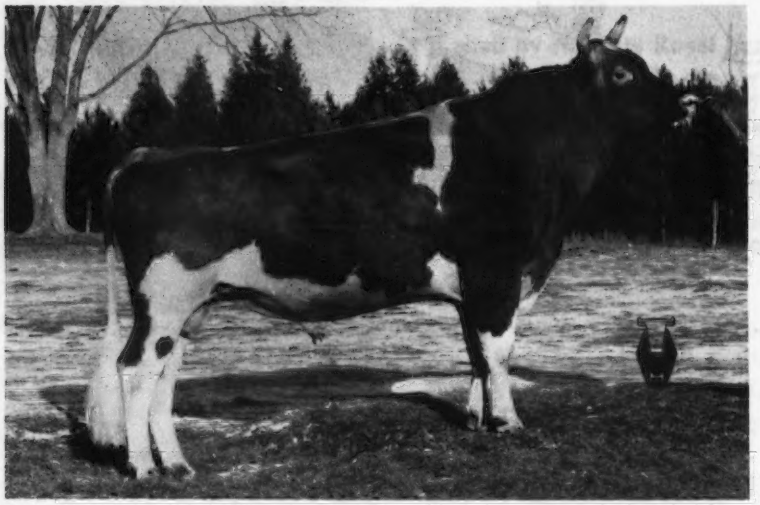

(USDA 11-74) 41 daus. av. 11,853 4.6 542
Pred. Diff. +724 —.11 +23 +$57 58% Rpt.

a peak performer

Nance ranks way up with the top 10 of the breed . . . among the very highest in production, type, and pedigree.

His exceptionally tall daughters excel in rump and udder, especially those high, wide rear udders and strong center supports. A Nance daughter, Graymarsh D Margaret, ranks as 10th best-producing 3 yr. old in the nation. Her record: 20,120 lbs. milk, 876 lbs. fat in 365 days, 2x.

Nance offers a peak-performing pedigree, too. His sire, the A.I. Gold Star, Royal Nance; his dam the 3E Wilsona Dimple Dolly.

Boost herd income skyward with Midwest's Nance.

SEMEN NATIONALLY AVAILABLE. For new Sire Books and information about Midwest's complete Money-Mating A.I. services including, Herd Appraisal, A.I. Training, Custom Freezing, and many other profit improving aids contact Midwest Breeders Cooperative, Shawano, Wis. 54166.

Other
High-Performing
MIDWEST
Sires

WYNO FAMES JASON
PD +504 —.08 +16 +$40 30% Rpt.

NANCES LEADER OF MAPLE VUE, Silver Star
PD +637 —.11 +19 +$50 43% Rpt.

CHENANGO FARM GALLANT
PD +334 0 +16 +$31 34% Rpt.

ROES-MOR E DISTINCTION
PD +623 +.22 +10 —$3 42% Rpt.

PRESTDALE F ARTIC, Gold Star
PD +387 +.14 +32 +$46 93% Rpt.

HOMINY HILL ACME, Gold Star
PD +332 —.12 +4 +$21 96% Rpt.

MIDWEST BREEDERS COOPERATIVE
SHAWANO, WISCONSIN 54166
PHONE 526-2141 (AREA 715)

WILSONA DOLLY NANCE IS NOW AT MIDWEST BREEDERS
SEE HIS PICTURE ON THE OPPOSITE PAGE

HIS GREAT EXCELLENT DAM

WILSONA DIMPLE DOLLY – Excellent '67, '68, '70
10550–556–Sr2DHIR–305–2x
11290–556–Sr3DHIR–305–2x
13560–671–Sr4DHIA–333–2x

Record made while on the show circuit in 1968 when she travelled over 10,000 miles.

Nominated for ALL-AMERICAN 3 times – HM A-A 3-Year-Old, 1966 (58 points). **Dolly** is by a BONANZA son and out of **Wilsona Commando Dawn (VG '64–89)**, 13780 – 720 – 5HIR – 337 – 2x. **Dolly** has been shown extensively – as a youngster winning Jr. Ch. Female, P.I.E., 1964; 2nd 2-Year-Old (NIM), Oregon, 1965; Res. Ch. and 1st 3-Year-Old, Utah, Oregon, P.I.E.; 1st 3-Year-Old, West. Wash., 1966; not shown in 1967; Res. Gr. Ch. and 1st 5-Year-Old, Oregon, Gr. Ch.; 1st 5-Year-Old, California, Arizona; 2nd 5-Year-Old, Kansas; 3rd, World Dairy Show; 4th, Dairy Cattle Congress; 5th, Grand National, and 6th, National Guernsey Show, 1968.

Her Son . . . **WILSONA DOLLY NANCE is by Norgerts Royal Nance. HIS PROOF CONTINUES TO GO UP.** USDA Summary 10/74 – 41 daughters, 11 herds, **a Pred. Diff. of +724 lbs. milk**, +23 lbs. fat, 58% reliability.

Dolly is dam of 3 Daughters By Woodacres SULTAN – SULTAN has a USDA Summary 10/74 – 38 daughters, 12 herds, **a Pred. Diff. of +556 lbs. milk**, +14 lbs. fat, 52% reliability, 30 classified average 84.7. SULTAN IS AT ABS.

Her 3 Daughters

Wilsona Sultan Dimple (Born March 10, 1971)
12442–574–2-4DHI–305–2x
14800–670–ME–305–2x
Wilsona Sultan Doll (Born July 14, 1972)
Wilsona Sultan Dede (Born September 25, 1973)

CONSIGNED TO THE 5TH NATIONAL HEIFER SALE, P.I.E. BUILDING, PORTLAND, OREGON, THURSDAY, APRIL 24, 1975.

A SULTAN OUT OF AN EXCELLENT BILLY – WILL BE BRED TO TOP HORNET

WILSONA SULTAN LORNA – Born July 27, 1973. **Sire: Woodacres Sultan. Dam: Wilsona Farms Lorrie – EXCELLENT**, 6 lactations total 87,177 lbs. milk, 3,951 lbs. fat, 2,045 days–2x, including 16727 – 754 – 7-4DHI – 365 – 2x; 14007 – 616 – 5-4DHI – 303 – 2x; 14005 – 604 – 9-7DHI – 331 – 2x, on retest 8227 – 340 – 11-7DHI – 131 days, incomplete, Proj. at 15226 lbs. milk. She is by Burgers Place Billy, AI Gold Star Sire.

PLAN NOW TO SEE THE SULTANS BEFORE OR AFTER THE 1975 CONVENTION

We're located 75 miles from the Convention Site, Portland, Ore., and 10 miles from the Pacific Ocean.

EASTLAND FARM

Dave and Donna Leuthold
8540 Fairview Rd.
Tillamook, Oregon 97141
Phone: 503–842-6954

WILSONA FARM

Dan and Carol Leuthold
2425 McCormick Loop Rd.
Tillamook, Oregon 97141
Phone: 503–842-4877

YOU CAN NOW BREED TO MAXVALE'S DITTO GAYLORD

HIS DAM HAS 25,340 POUNDS OF MILK IN 305 DAYS–2x
HIS SIRE'S DAM HAS 2 RECORDS OVER 31,000 POUNDS OF MILK – CLASSIFIED 95.5 AND IS THE MILK AND FAT CHAMPION PRODUCER FOR THE BREED.

HIS SEMEN IS AVAILABLE

MAXVALE'S DITTO GAYLORD
Born September 14, 1972
Sire: **Hornback Farm N. Gaylord**
GOLD STAR SIRE, 1974
USDA Summary 10/74–127 daughters, 57 herds, a **PRED. DIFF. OF +106 LBS. MILK, 83% RELIABILITY**, 43 classified average 83.3.
Sire: **Norgerts Royal Nance**
AI GOLD STAR SIRE
USDA Summary 10/74–7,406 daughters, 1,443 herds, a **PRED. DIFF. OF +416 LBS. MILK, 99% RELIABILITY**, 3,362 classified average 83.6.

HIS SIRE'S DAM

FOX RUN A.F.C. FAYE (E–95.5)
32110–1397–5DHIR–365–2x
31040–1736–6-6DHIR–365–2x
28770–1341–8-1DHIR–305–2x
26540–1259–9-8DHIR–305–2x
Sire: **Applebrook Fame's Corporal**
USDA Summary 10/74–964 daughters, 277 herds, a **PRED. DIFF. OF +716 LBS. MILK, 97% RELIABILITY, 370 classified average 84.1.**
Faye is the dam of N. Gaylord and also dam of Housleys Dari Fayvor, USDA Summary 10/74–139 daughters, 87 herds, a **PRED. DIFF. OF +443 LBS. MILK, 84% RELIABILITY, 45 classified average 84.2. AI GOLD STAR SIRE, 1975**

DAM OF DITTO GAYLORD

MAXVALES F. J. DITTO (VG–87.0)
15710–791–2-5DHIR–305–2x
14840–731–3-8DHIR–305–2x
15900–770–4-10DHIR–305–2x
23540–937–5-10DHIR–365–2x
25340–1126–7-1DHIR–305–2x
GOLD STAR DAM, 1973
USDA **COW INDEX**: May, 1974–4 records, 18537M, 838F, +1450M, +63F, 35% RPT.

PATERNAL SISTER TO HIS DAM

MAXVALES F. J. CAROL (E '71, '73)
14510–639–2-5DHIR–305–2x
17560–903–3-5DHIR–305–2x
21150–988–4-9DHIR–365–2x
21020–950–5-11DHIR–305–2x
25350–1031–6-11DHIR–305–2x
GOLD STAR DAM, 1973
USDA **COW INDEX**: May, 1974–4 records, 19422M, 883F, +1510M, +67F, 35% RPT.

Sire: **MAXVALES FOREMOST JUMP** – USDA Summary 10/74–26 daughters, 5 herds, a **PRED. DIFF. OF +144 LBS. MILK, 41% RELIABILITY**, 26 classified average 84.5.

ai international ltd.

385 N. W. HARRISON BLVD.
CORVALLIS, OREGON 97330
Phone: 752-9933

BREED TO DITTO GAYLORD–ORDER YOUR SUPPLY OF SEMEN TODAY!

MORE 20,000 POUNDS OF MILK + GOLD STAR DAM INHERITANCE

A LYRENE MAY ROSE PRINCE SON OUT OF A NATIONAL MILK AND FAT CLASS LEADER HIMSELF

PREMIUM FARMS PRINCE ELMER
Born March 12, 1973

Sire: **Lyrene May Rose Prince**, AI GOLD STAR SIRE – USDA Summary 10/74–4,677 daughters, 866 herds, a **PRED. DIFF. OF +297 LBS. MILK**, +22 LBS. FAT, **99% RELIABILITY**, 2,045 classified average 84.8.

The Dam Of PRINCE ELMER . . . VG–88.5

▼

A National Class Leader And A Gold Star Dam

PREMIUM FARMS ELLEN – GOLD STAR DAM, MAY, 1974

USDA COW INDEX: MAY, 1974 – 3 RECORDS AVERAGE 18703 MILK, 914 FAT, ME–305–2x, **+802 LBS. MILK**, +53 LBS. FAT, 39% RELIABILITY

Her Actual Records →
12258–612–2-6DHI–305–2x
15035–820–4-4DHI–305–2x
13830–726–5-8DHIR–305–2x
17760–896–6-10DHIR–305–2x
*23690–*1120–7-10DHIR–305–2x

NATIONAL CLASS LEADER, 6th milk, 8th fat
Lifetime: 103,905 Milk – 5,479 Fat

HIS SIRE'S DAM

◀ **LYRENE EMORYS POLLY (E–93.0)**
Sold in 1963 for $6,000.
Member of Reserve All-American Best 3 Females, 1960. 8 lactations total 110,744 lbs. MILK, 5,694 lbs. FAT, 2,838 DAYS including–
15380–767–4-4DHIR–305–2x
16670–848–7-4DHIR–305–3x
14910–774–8-4DHIR–305–2x

385 N. W. HARRISON BLVD.
CORVALLIS, OREGON 97330
Phone: 752-9933

BREED TO PRINCE ELMER – ORDER YOUR SUPPLY OF SEMEN TODAY!

ai international ltd.

ORDER YOUR SUPPLY OF DARI VICTORY SEMEN NOW

BREED TO THIS DARIMOST SON – HE A FULL BROTHER TO VELITA – Excellent, Champion Best Uddered Cow, 1971. Senior and Grand Champion, National Guernsey Show, San Francisco, 1970, 1971; TWICE AN ALL-AMERICAN.

HIMSELF

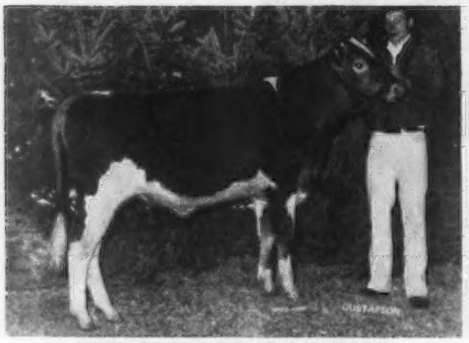

HIGH PRAIRIE DARI VICTORY
Born March 25, 1973
Sire: Western Glow Darimost
AI Gold Star Sire
Dam: Western Oaks Venus (VG)
12060–495–10-1DHIR–305–2x
14154–583–10-1DHI–365–2x
First Produce, PIE, 1970, 1971, Oregon, 1972, 2nd Produce, National Guernsey Show, 1970, 1971.

FULL SISTER TO DARI VICTORY

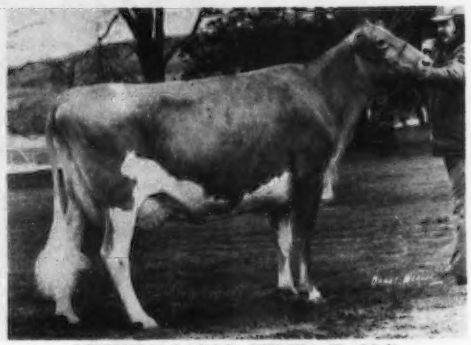

WESTERN OAKS D. VELITA (E–92.0)
14090–637–3-11DHIR–305–2x
13520–672–4-11DHIR–293–2x
17300–757–5-11DHIR–305–2x
14130–676–6-11DHIR–305–2x
Twice an All-American, 1970, 1971. Senior and Grand Champion, National Guernsey Show, San Francisco, 1970, 1971; Champion Best-Uddered Cow, National, 1971.
Sold in the Guernsey Sale, 1972 for $5,500 to the Velita Syndicate: Phil Chaffey, Donald; Lowell Chaffey, Aurora; Laurence Allen, Bend; Nick Steiner, Tillamook, Oregon; Lester, Tom and John Lurvey, Baraboo, Wis.

CONSIGNED . . . TO THE PACIFIC NORTHWEST NATIONAL CONVENTION SALE, P.I.E. BUILDING, PORTLAND, OREGON, THURSDAY, APRIL 24, 1975 – 1:00 P.M.

IN THE SALE

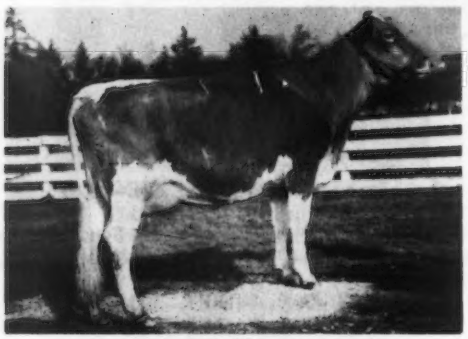

HIGH PRAIRIE FOND M LAURA
Born: January 16, 1973
Calved: January 7, 1975
Will be bred to Clovelly Top Hornet
Sire: Woodacres Fond Prince – USDA Summary 10/75–11 daughters, 8 herds, a Pred Diff. of +111 lbs. milk, 28% rpt., 3 classified average 84.2. A son of Fritzlyn Jeanettes FLASH and out of J. L. Princess (E), 19770 – 879 – 5-8DHIR – 363 – 2x; 16770 – 781 – 8-0DHIR – 305 – 2x; dam of 3 daughters, 2 EXCELLENT, 1 VERY GOOD.
Dam: High Prairie Cardinals Marian (VG '73), 11590 – 483 – 2-3DHIR – 305 – 2x; 14023 – 569 – ME – 305 – 2x. Marian is by Wilsona Bon Cardinal, he also sire of High Prairie Cardinals Venita (VG '74–86.0), 11061 lbs. milk, 580 lbs. fat, 2-11DHIA – 305 – 2x; she is a daughter of Western Oaks D. Velita (pictured above), she a full sister to our DARI VICTORY bull.

HER UDDER

LAURA HAS A BEAUTIFUL UDDER – WAIT UNTIL YOU SEE HER!

HERD CLASSIFIED FOR THE 4TH TIME IN 1974
20 HEAD . . . 2 EXCELLENT – 11 VERY GOOD – 7 DESIRABLE
10 By DARIMOST – 2 EXCELLENT – 6 VERY GOOD – 2 DESIRABLE

DARI VICTORY SEMEN IS AVAILABLE – BREED TO VICTORY

Ken Chaffey and Sons (Lowell and Phil)
R. 2, Box 188
Aurora, Oregon 97002
Tel. 503–678-1694

HIGH PRAIRIE FARM
3 miles west of Int. 5
on Butteville Road

Seth Is Sending His Pride And Joy

The second prize heifer calf at the 1974 Pacific International Livestock Exposition.

A PRINCE out of a VERY GOOD CHAMPION that is out of a Daughter of Mike Harvey's Meadowcharm FOUNDATION COW – Jean Shar-O-Mar Vagabond Girl.

TO THE 5TH NATIONAL HEIFER SALE, PORTLAND INTERNATIONAL EXPOSITION BUILDING, PORTLAND, OREGON, THURSDAY, APRIL 24, 1975

IN THE SALE

SPENCER FARM SARAH – Born November 14, 1973
Second Heifer Calf, PIE, 1974

Sire: Lyrene May Rose Prince AI GOLD STAR SIRE, USDA Summary 10/74–4,677 daughters, 866 herds, a PRED. DIFF. OF +297 LBS. MILK, +22 LBS. FAT, 99% RELIABILITY, 2,045 classified average 84.8.

HER DAM

Meadowcharm C. Gloria (VG–86.5)
11064–583–2-4DHI–306–2x
Proj. at 13,000M, 700F, 3-4
+1040 MILK, +44 FAT over herdmates.
Sire: Housleys J. Champion, AI Gold Star Sire
Sire of the All-American Senior Get, All-American Senior Yearling, All-American 3-Year-Old, 1974.

HER DAM'S GRANDDAM
E–91.0 (Dry) At 16 Years

Jean-Shar-O-Mar Vagabond Girl (E 4 Times)
Special Attraction "Queen Cow," Clark Co. Fair and Reserve Grand Champion, 1973.
4-0DHIA–13887–685–305–2x
The foundation cow at Meadowcharm and a great one.

Our herd is on DHIR Test and Seth classified for the first time on 8/18/74 . . . 5 HEAD . . . All were above the line.

In addition to taking second at the PIE with Sarah, Seth showed Maple Brooks Victors Fancy to first at Multnomah (open show) and 5th heifer calf in a class of 16 at the National Junior Show, Puyallup, 1974.

We are breeding to LYRENE MAY ROSE PRINCE and HOUSLEYS J. CHAMPION.

Welcome To Oregon and The Annual Meeting Of The American Guernsey Cattle Club, Portland, Oregon, April 20–24. PLAN TO VISIT US AND WE LOOK FORWARD TO SEEING YOU AT THE SALES ON APRIL 24.

SPENCER FARM

SETH D. SPENCER, Herdsman
ROUTE 1, BOX 1320
GRESHAM, OREGON 97030

Located E on US 26, turn right on Palmquist Road ¼ mile.

OUR SENIOR GET BY CHAMPION – OUR PRODUCE OF DAM – BOTH NOMINATED FOR ALL-AMERICANS IN 1974

SENIOR GET OF HOUSLEYS J. CHAMPION (Left to right)

OUR WINNING PRODUCE Pictured Below	Maple Brooks C. Beth Ann	– 13864–575–5DHI–339–2x
	Maple Brooks C. Beth Anna	– 11474–460–4DHI–305–2x
	Maple Brooks C. Glora	– 12312–488–3DHI–358–2x
	Maple Brooks C. Go Go	– 11300–462–2DHI–Est. ME

First Senior Get of Sire – OREGON STATE FAIR – MULTNOMAH – WILLAMETTE – VALLEY SPRING SHOW
Second Breeders Get – NATIONAL – Puyallup
Seventh Senior Get – NATIONAL – Puyallup

PRODUCE OF DAM – BOTH BY CHAMPION

PRODUCE OF MAPLE BROOKS BETH (Left to right)

Maple Brooks C. Beth Ann – 13864–575–5DHI–339–2x
Maple Brooks C. Beth Anna – 11474–460–4DHI–305–2x

First Produce – OREGON STATE FAIR – MULTNOMAH CO. FAIR
Second Produce – NATIONAL – Puyallup

A HOMEBRED SIRE – RESERVE SENIOR CHAMPION
NATIONAL GUERNSEY SHOW, PUYALLUP, 1974

HIMSELF

MAPLE BROOKS CHAMPIONS VICTOR
Born September 18, 1969
A Housleys J. Champion out of an Excellent Billy.
VICTOR – Senior and Grand Champion, Willamette Valley Spring Show, 1973. First Bull 2-Years and Over, Senior & Grand Champion at Oregon State Fair, 1974. Second Bull 2-Years and Over, Reserve Senior Champion Bull, National Guernsey Show, Puyallup, Wash., 1974.

Breed to VICTOR – VICTOR semen available

DAM OF VICTOR

MAPLE BROOKS GEORGIA VICTORIA (E '70)
14860–642–5DHI–350–2x
Senior and Grand Champion, P.I.E., 1968. Member HM A-A Produce, 1967, 1968
Sire: Burger's Place Billy
AI GOLD STAR SIRE
DAM: Maple Brooks Georgia (E 3 Times)
17141–793–7DHI–314–2x
HM A-A Produce, 1967, 1968
Victoria is a full sister to –
MAPLE BROOK'S GORGEOUS (E '68–VG '70)
15668–703–4DHIA–322–2x
1st 4-Year-Old, Senior and Grand Champion–Clackamas Co. Spring Show, Willamette Valley Spring Show, Clackamas Co. Fair, Oregon State Fair, 1st 4-Year-Old, P.I.E., 1968. HM A-A 4-Year-Old, 1968. Member HM A-A Produce, 1967, 1968.

Mr. and Mrs. Richard Boeckman, Owners
R. 1, Box 652
Wilsonville, Oregon 97070
Tel. 503–638-5523

MAPLE BROOK GUERNSEYS

2 miles north of Wilsonville on West Service Road to Baldock Freeway

A FRESH 2-YEAR-OLD BY "PRINCE" AND FROM THE SAME FAMILY AS VICTORIA AND GORGEOUS

PACIFIC NORTHWEST NATIONAL CONVENTION SALE, P.I.E. BUILDING, PORTLAND, OREGON, THURSDAY, APRIL 24, 1975 – 1:00 P.M.

MAPLE BROOKS LMRP GAITY – Born: August 6, 1972, Calved: February 10, 1975 – A Fresh 2-year-old. Sire: Lyrene May Rose Prince, AI GOLD STAR SIRE.

HER DAM

MAPLE BROOKS GAIL (VG) (Snapshot)
Grand Champion, Clackamas Co. Spring Guernsey Show, FFA Division as a 4-Year-Old.
11941–541–3-7DHI–295–2x
11221–543–4-7DHI–305–2x
11449–489–5-10DHI–303–2x

Sire: Burgers Place Billy
AI GOLD STAR SIRE
Dam: Lacamas Primrose Goya
8 lactations, 83,375M–3,739F including:
10851–591–4-8DHI–305–2x
11501–591–6-1DHI–310–2x
She is also the dam of Maple Brooks Georgia – she dam of Victoria and Gorgeous (pictured below)

HER SIRE'S DAM

LYRENE EMORYS POLLY (E–93.0)
Sold in 1963 for $6,000.
Senior and Grand Champion, Michigan State Fair, 1962. Member of Reserve All-American Best 3 Females, 1960. 8 lactations total 110,744 lbs. milk, 5,694 lbs. fat, 2,838 days–2x.
15280–767–4-4DHIR–305–2x
15760–780–5-7DHIR–305–2x
16670–848–7-4DHIR–305–2x

FULL SISTERS BY "BILLY" OUT OF A DAUGHTER OF LACAMAS PRIMROSE GOYA – SHE DAM OF MAPLE BROOKS GAIL – PICTURED ABOVE

MAPLE BROOKS GORGEOUS (E '68–VG '70)
15668–703–4DHIA–322–2x
1st 4-Year-Old, Senior and Grand Champion – Clackamas Co. Spring Show, Willamette Valley Spring Show, Clackamas Co. Fair, Oregon State Fair; 1st 4-Year-Old, P.I.E., 1968. HM A-A 4-Year-Old, Member HM A-A Produce, 1968.

MAPLE BROOKS GEORGIA VICTORIA (E '70)
14860–642–5DHI–350–2x
Senior and Grand Champion, P.I.E., 1968; Member HM A-A Produce, 1967, 1968
VICTORIA IS DAM OF –
MAPLE BROOKS CHAMPIONS VICTOR
Born September 18, 1969
Senior and Grand Champion, Willamette Valley Spring Show, 1973.
Sire: Housleys J. Champion, AI GOLD STAR SIRE

"GORGEOUS" AND "VICTORIA" are full sisters by BILLY out of Maple Brooks Georgia (E 3 Times), 17141 – 793 - 7DHI – 341 – 2x, Honorable Mention All-American Produce, 1967, 1968. Georgia is a maternal sister to Maple Brooks Gail – she dam of our sale consignment **MAPLE BROOKS LMRP GAITY.**

Mr. and Mrs. Richard Boeckman, Owners
R. 1, Box 652
Wilsonville, Oregon 97070
Tel. 503–638-5523

MAPLE BROOK GUERNSEYS
2 miles north of Wilsonville on West Service Road to Baldock Freeway

PLAINVIEW GUERNSEY FARMS

PREMIER BREEDER – OREGON STATE FAIR, 1974

OUR "DARIMOST" – Valley Pride D. Nugget – SENIOR AND GRAND CHAMPION, OREGON STATE FAIR, 1974.

DARIMOST – the great bull pictured below has had more influence on our herd than any other Guernsey sire.

2 DARIMOST daughters have been sold in the Pacific Northwest Sales. BOTH BRED ON THE FARM – BOTH CLASSIFIED EXCELLENT IN THEIR NEW HOMES.

PLAINVIEW FARMS D M SILKIE (E 4 TIMES) – now owned by Phil Nyberg, Fortuna, California.

PLAINVIEW FARMS D M EVA (E '74) – owned by Myron W. Lancaster, Sequim, Washington.

ANOTHER DARIMOST – PLAINVIEW FARMS D M BEVIE (VG–88) – owned by Jay Lancaster, Sequim, Washington is the dam of PLAINVIEW FARMS MAY ROSE BEV (VG–87) that was purchased by Jay Lancaster in the 1974 Pacific Northwest Sale for $2,250.

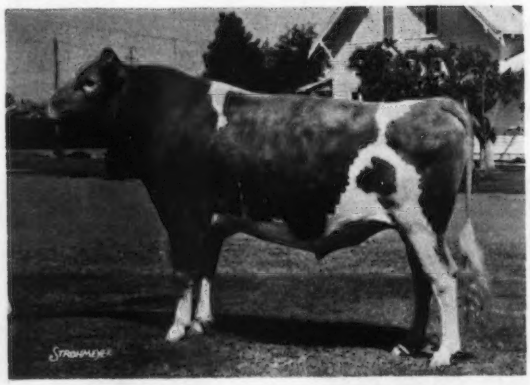

WESTERN GLOW DARIMOST
AI Gold Star Sire

There is hardly an animal in our herd today that doesn't carry the blood of this great sire!

MANY OF HIS DAUGHTERS AND GRANDDAUGHTERS IN OUR HERD ARE NOW IN CALF TO CLOVELLY TOP HORNET.

We are looking into the future with eager anticipation.

Welcome to the National Annual Meeting Of The American Guernsey Cattle Club, The Convention Activities, The Sales, APRIL 20–24.

PLAN TO VISIT US
DURING YOUR TRIP TO THE GREAT PACIFIC NORTHWEST

John, Vivian, Stacey and
Kara Lee Winter

PLAINVIEW GUERNSEY FARM
1201 Howard Lane
Junction City, Oregon 97448

VALLEY ROGUE GUERNSEYS FOR SALE

We Will Sell ALL or Part Of Our Herd!

The herd has been established 42 years and has always been operated in a practical manner. We have raised our own replacements – no pampering. Free stalls and milked through a parlor. The herd is strong in DARIMOST blood.

We Breed And Sell Good Ones

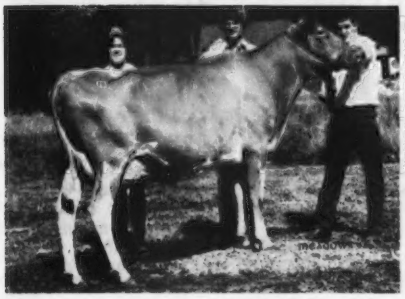

VALLEY ROGUE DARIMOST DELLA
11406–622–2-3DHI–342–2x

Sire: Western Glow Darimost
AI Gold Star Sire
Dam: Valley Rogue Majestys Althea
9857–543–4-7DHI–305–2x
10512–526–5-8DHI–305–2x
11530–597–6-9DHI–277–2x
Sire: Washougal Cadet Majesty
AI Gold Star Sire, 1967
Dam: Valley Rogue Alison
11152–583–4-0DHI–365–2x
10407–485–6-7DHI–305–2x

Purchased by G. F. Zweegman and Sons, Lynden, Washington, in the 1973 Pacific Northwest Fall Sale.

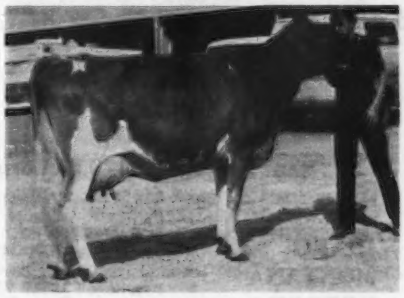

VALLEY ROGUE DARIMOST ASU
(VG '70–89 Dry)

Purchased by David E. Handley, Albuquerque, N. M. for $1,100. She is owned by Douglas and was Gr. Ch., New Mexico State Fair Junior Show, 1970.

A Few Darimost That Have Made Records In Our Herd

	MILK	FAT	AGE–DHIA
Valley Rogue Darimost Muriel	15106	766	3-6–305–2x
Valley Rogue Darimost Beckylee	13014	585	3-6–281–2x
Valley Rogue Darimost Beth	13075	667	3-9–305–2x
Valley Rogue Darimost Carryann	13009	623	2-6–305–2x

CONSIGNED TO THE PACIFIC NORTHWEST CONVENTION SALE, P.I.E. BUILDING, PORTLAND, OREGON, THURSDAY, APRIL 24, 1975 – 1:00 P.M.

A Fond Prince Out Of A Darimost

VALLEY ROGUE PRINCE ZARA – Born 11/20/72, Calved 1/13/75.
Will be bred to Olympic View A Banner.

Sire: Woodacres Fond Prince – USDA Summary 10/74 – 11 daughters, 8 herds, Pred. Diff. +111M, 28% rpt., 3 classified average 84.5. A son of Fritzlyn Jeanettes Flash and out of a J L Princess (E), dam of 3 daughters, 2 E – 1 VG, a great brood cow.

Dam: Valley Rogue Darimost Dena, a Darimost daughter
12624–657–4-4DHIA–361–2x
9971–502–3-2DHIA–305–2x
9233–425–2-3DHIA–289–2x

Next Dam: Valley Rogue Majestys Meme
10026–426–2-4DHIA–304–2x
14720–702–3-4DHIA–305–2x
15923–711–4-4DHIA–305–2x
18407–807–6-1DHIA–336–2x

Cecil L. and Wilbur A. Johnson
3047 Upper River Road
Grants Pass, Oregon 97526
Tel. 503–479-3920

If interested in buying ALL or Part of the herd WRITE OR PHONE

VALLEY ROGUE GUERNSEY FARM
2½ miles west of Grants Pass on Upper River Road.

1975 Annual Meeting Directory

Supplement To The Guernsey Breeders' Journal, March 1975

The Guernsey breeders advertising in this 1975 National Convention Directory invite you to visit their herds when in their neighborhood. **Many of these breeders will occasionally have stock to sell. All of them believe in registered Guernseys and are proud to tell the story of their herds and breeding programs.** They test, classify, show, and promote the Guernsey breed.

Hans Leuthold, 2470 McCormick Loop Road, Tillamook, Oregon 97141
Phone: 503–842-4310

IDAHO	Breeder Advertising . . . Pages 19–21
MONTANA	Page 22
OREGON	Breeder Advertising . . . Pages 22–38
WASHINGTON	Breeder Advertising . . . Pages 38–67 and II Cover, Page 1
WYOMING	Page 67

Clifford R. Orr, 5300 Pressley Road, Santa Rosa, California 95404
Phone: 707–542-1161

ARIZONA	Breeder Advertising . . . Pages 68–80
CALIFORNIA	Breeder Advertising . . . Pages 81–104 and 110, IV Cover
COLORADO	Page 105
NEW MEXICO	Pages 104, 106–108
A-I UNITS	ABS – III Cover and Pages 111–112
	AI INTERNATIONAL – Pages 26–27
	ALL WEST – Pages 40–41
	CARNATION/GENETICS – Page 15
	MIDWEST BREEDERS COOPERATIVE – Page 24
BRITISH COLUMBIA	Pages 64–65
TENNESSEE	Page 109

Many of the breeders featuring their herds in this issue are also featuring their consignments to the 5th National Heifer Sale and The Pacific Northwest National Convention Sale. Check these advertising pages for information on the outstanding herds in these two territories.

If you are planning a trip to these states during the next year or two, be sure to take your copy of this directory along with you. In most cases, directions to the farms and the owners' phone numbers are given.

Pages 4 to 13 carry a list of officers, directors and members in each of the states featured. Also shown are some of the Guernseys and Guernsey highlights from these states.

PLAN TO VISIT THESE GUERNSEY BREEDERS

HERD CLASSIFIED FOR THE FOURTH TIME IN 1974

37 HEAD . . . 20 VERY GOOD – 17 DESIRABLE
8 By Western Glow Darimost – 5 VERY GOOD – 3 DESIRABLE

NOMINATED FOR ALL-AMERICAN YEARLING BULL, 1974

ABIQUA ACRES SUPER PADRIC
Born March 30, 1973
Bred, owned and shown by Dena Mann
First Yearling Bull, Grand Champion, Pacific International Expo., Reserve Grand Champion, Oregon State Fair; Second, Willamette Valley Spring Show, National Guernsey Show, Puyallup, Washington, 1974.
Sire: Vanher Superman
Dam: Abiqua Acres Prince Palma (VG–88.5)
Dena's noted show cow–Nominated for All-American 2-Year-Old.

We Breed Good Ones
We Sell Good Ones!

NOMINATED FOR ALL-AMERICAN AGED COW, 1974

ABIQUA ACRES DARI BOY BEATRICE
Excellent '73, '74. HM ALL-AMERICAN 4-Year-Old, 1973. Owned by Marv, Carol and Mark Van Mersbergen, Markwell Farm, Lynden, Wash. WINNER OF THE JOE EVES PRODUCTION TROPHY, NATIONAL, PUYALLUP. On test 5-7DHIR–Proj. at 18600 – 750 – ME. Second Aged Cow, N.W. Washington Fair, Lynden; Third Aged Cow, National Guernsey Show, Puyallup, 1974.

HERD IS ON DHIR – DHI TEST, CLASSIFIED AND BACKED BY REGULAR SHOWING. WE BREED TO AI SIRES AND USUALLY HAVE GUERNSEYS FOR SALE.

Paul L. and Delores Mann and Family
R. 1, Box 305, Silverton, Ore. 97381
Tel. 503–873-4636

ABIQUA ACRES
5½ miles east of Silverton on Abiqua Creek Road

MAMMOTH MAPLES FARM

83647 N. Dale Kuni Road, 2½ miles northeast, Creswell, Oregon 97426

Eldon Harrold
Phone 503–895-4362

Donald Harrold
Phone 503–895-4368

MILKING 110 HEAD . . . HERD IS ON DHIA TEST

A Few Of Our Top Cows . . . Actual DHI Records

	Milk	Fat	Age	Days
Mammoth Maples Clover	14077	600	2-2	365–2x
Mammoth Maples Brita	15060	613	6-8	305–2x
Mammoth Maples Sophie	13262	601	3-0	305–2x
Mammoth Maples Kelvina	13259	653	4-5	305–2x
Mammoth Maples Sonya	13086	645	4-5	305–2x
Mammoth Maples Kozy	12870	646	5-3	304–2x
Mammoth Maples Butch	12696	581	3-3	305–2x

We are breeding to TOP AI Sires –

CLOVELLY TOP HORNET – USDA Summary 10/74 – 67 daughters, 40 herds, a **Pred. Diff. of +1214 lbs. milk, +27 lbs. fat, 75% RPT., 25 classified average 85.9, GOLD STAR SIRE (1/75).**

VILLA CREST P. LEADER – USDA Summary 10/74 – 48 daughters, 9 herds, a **Pred. Diff. of +596 lbs. milk, +33 lbs. fat, 46% RPT., 42 classified average 85.9.**

OLYMPIC VIEW B. MAVERICK, a son of Olympic View A Banner, USDA Summary 10/74 – 59 daughters, 12 herds, a **Pred. Diff. of +717 lbs. milk, +23 lbs. fat, 59% RPT., 57 classified average 84.8.**

WELCOME TO OREGON AND THE NATIONAL ANNUAL MEETING OF THE AMERICAN GUERNSEY CATTLE CLUB, PORTLAND, OREGON, APRIL 20 – 24.

BUILDING ON THE BLOOD OF OUR GOLD STAR DAM

IN OUR HERD–GOLD STAR DAM–MAY, '73

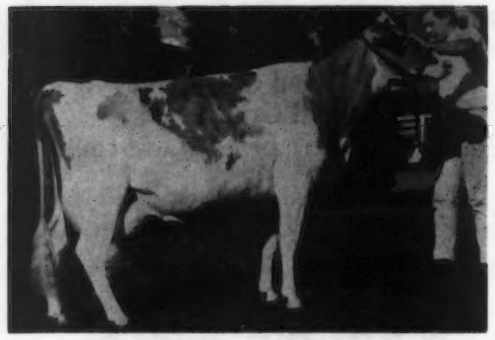

VANHER NANCES SUGAR (VG–88)
Excellent in Rump and Dairy Character in 1970
18160–776–4-2DHIR–365–2x
17220–725–5-4DHIR–305–2x
16030–616–6-4DHIR–305–2x
18230–795–7-6DHIR–305–2x
15960–671–8-6DHIR–305–2x
16400–652–9-7DHIR–305–2x
USDA Summary – 8 records, 16318M, 680F, COW INDEX: +814M, +21F, 44% Rpt.
A NANCE DAUGHTER–DAM OF 6 SONS AND 3 DAUGHTERS

SUGAR is dam of **VANHER MR. SENATOR** – USDA Summary 10/74 – 13 daughters, 4 herds, 11098 lbs. M, 491 lbs. F, Pred. Diff. +345M, +3F, 32% rpt., 13 classified average 84.2; a full brother to SENATOR, VANHER SUPERMAN – born 1/28/70, by Brownies Farms Optimist, was used by Paul and Delores Mann, Silverton, Oregon. **VANHER PRINCE SAMSON** – born 4/13/73, a PRINCE son of SUGAR is at ABS, DeForest, Wis. **ABS Genetic Index 7/74; +$39, +548M, +20BF. VANHER P. DON SATURN – born 5/10/74 – A PRINCE DON OUT OF SUGAR IS GOING TO ALL WEST BREEDERS.**

SUGAR is dam of **VANHER MISS SANDY (D–84.0)**, 11100 – 454 – 5-0DHIR – 252 – 2x; 14720 – 592 – 3-11DHIR – 305 – 2x, a daughter of Optimist. **VANHER BANKER SANDRA (VG '74–86.5)**, 12410 – 605 – 5-9DHIR – 305 – 2x; 12620 – 564 – 4-8DHIR – 305 – 2x, a daughter of Banker, he by Optimist out of Brenda. BANKER SANDRA is dam of **VANHER DONS SAMBO** – born 2/4/74, owned by Paul and Delores Mann. BANKER SANDRA is also the dam of **VANHER MAY ROSE SATIN (VG–86.0)**, 16550 – 817 – 2-3DHIR – 365 – 2x, on retest 11428 – 518 – 3yrs – DHIR – 247 days, Proj. at 14100 – 630 – 305. **VANHER MAY ROSE SACRINE (VG '74–86.0)**, owned by Ray Orisio, Lone Palm Farm, Tulare, Calif.; **14810 – 621 – 2-8DHIR – 305 – 2x.**

HERD CLASSIFIED 8/16/74 – 21 HEAD – 16 VERY GOOD – 5 DESIRABLE
HERD ON DHIR TEST

Charles E. and Vicki J. Hertel
Route 1, Box 238-H
Forest Grove, Oregon 97116
Phone 357–8863

VANHER FARM
1 mile north of Verboot on Evers Road.

HERD CLASSIFIED FOR THE 4TH TIME IN 1974

29 HEAD . . . 20 VERY GOOD – 8 DESIRABLE

6 By Western Glow Darimost – ALL VERY GOOD
6 By Housleys J. Champion – 4 VERY GOOD – 1 DESIRABLE
4 By Lyrene May Rose Prince – 2 VERY GOOD – 2 DESIRABLE

OUR JUNIOR YEARLING – A PRINCE DUKE OUT OF A DARIMOST
HONORABLE MENTION ALL-AMERICAN

WIL-RENE DUKES DAYLIGHT
Born February 11, 1973
FIRST JUNIOR YEARLING – JUNIOR CHAMPION
Washington Co. Fair
Oregon State Fair
FIRST JUNIOR YEARLING – P.I.E.
SECOND AT THE NATIONAL – PUYALLUP, IN A CLASS OF 31, 1974.

PLAN TO ATTEND THE 1975 NATIONAL CONVENTION, PORTLAND, OREGON, APRIL 20–24. YOU WILL BE ONLY 30 MINUTES FROM "DAYLIGHT" AND HER HERDMATES. *Plan to visit us.*

Mr. and Mrs. Wilbur P. Jansen & Family
Route 2, Box 224
Forest Grove, Oregon 97116
Tel. 503–357-2244

WIL-RENE FARM
3 miles northeast of
Forest Grove in Verboort.

HERD CLASSIFIED FOR THE 12TH TIME IN 1974

77 HEAD . . 3 EXCELLENT – 40 VERY GOOD – 31 DESIRABLE
21 By Lyrene May Rose Prince . . . 14 VERY GOOD – 7 DESIRABLE
11 By Western Glow Darimost . . . 6 VERY GOOD – 7 DESIRABLE
5 By Wandamere B Token . . . 4 VERY GOOD – 1 DESIRABLE

The Excellents . . . CHUKLUCK NANCES TRESS – E '73, '74–92.0

One From Our LARKSPUR FAMILY

VALLEY VIEW DEV LARKSPUR (E 4 TIMES)
9840–560–3-8DHIR–305–2x
10680–583–4-8DHIR–305–2x
Reserve Senior and Reserve Grand Champion, Oregon State Fair, 1972. Member of 1st Best 3 Females, Oregon and 2nd Best 3 Females, National, 1972.
Dam: Valley View Counts Larkspur (VG)
13610–627–8-6DHIR–305–2x
13740–625–7-4DHIR–305–2x
14870–760–6-0DHIR–305–2x
DEV LARKSPUR IS DAM OF VALLEY VIEW PRINCESS LARKSPUR.

One From Our BELL FAMILY

VALLEY VIEW DARIMANS DELLA (E '74)
Member of 1st Best 3 Females, Oregon State Fair, 2nd Best 3 Females, National, 1972.
10640–595–5-4DHIR–305–2x

DELLA is by Valley View Dariman – he a full brother to VALLEY VIEW DARI BARBIE our consignment to the National Convention Sale – see below

▼

To The PACIFIC NORTHWEST NATIONAL CONVENTION SALE, PORTLAND, OREGON, THURSDAY, APRIL 24, 1975 – 1:00 P.M.

VALLEY VIEW DARI BARBIE – Born December 11, 1971
Fresh and selling open. Sire: Western Glow Darimost, AI Gold Star Sire. BARBIE is a full sister to Valley View Dariman, he sire of the Excellent, Valley View Darimans Della (pictured above).

DAM OF DARI BARBIE

A DARIMOST FROM THE GREAT BELL FAMILY – see opposite.

VALLEY VIEW BONDSMAN BELL (E)
8 lactations, 101,038 lbs. milk, 5,844 lbs. fat, 2,834 days–2x, including 14360 – 864 – Sr3HIR – 361 – 2x
She is a maternal sister to –
VALLEY VIEW MARKSMAN BELL (VG)
8 lactations, 113,539 lbs. milk, 6,354 lbs. fat, 3,305 days–2x, including 14355 – 824 – Sr3HIR – 365 – 2x; she dam of Valley View B Roger. "BONDSMAN BELLE" is a maternal sister to VALLEY VIEW DEFENDERS BECKY (E), 13620 – 670 – 5-11DHIR – 305 – 2x and this pair were the First Produce, Oregon, 1965, P.I.E., 1966.

To The 5TH NATIONAL HEIFER SALE, PORTLAND, OREGON, THURSDAY, APRIL 24 – 11:00 A.M. . . . VALLEY VIEW PRINCESS LIZA – Born 10/9/73. A daughter of Lyrene May Rose Prince, AI Gold Star Sire. Dam: Valley View Orbits Liza, 11900 – 604 – 7-2DHIR – 305 – 2x; 10750 – 521 – 6-2DHIR – 305 – 2x, a daughter of Roetta Blossoms Orbit, a double cross to the EXCELLENT – GOLD STAR – "ROSE FAMILY."

We usually have a selection of females for sale. Cows and heifers backed by year after year testing and classification.

STAEHELY BROS.
21301 S. Central Pt. Rd.
Tel. 503–656-2472

VALLEY VIEW GUERNSEY FARM
Oregon City, Oregon 97045
5 miles south of Oregon City on Central Point Road

30 FOUNDATION GUERNSEYS WERE SELECTED FROM FRED H. and E. M. DETERING.

HERD IS ON DHIR TEST – CLASSIFIED FOR THE FIRST TIME IN 1974.

31 HEAD . . . 1 Excellent, Oak Lea D Ardis, owned by the Ron Wilson Center, Monmouth, Oregon.

10 Very Good – 17 Desirable

MILKING 65 COWS

A Few Of Our Guernseys

Oak Lea D Una
11090–537–4-0DHIR–305–2x
11880–620–5-1DHIR–305–2x
11020–553–6-1DHIR–300–2x
Abiqua Acres Corporal Denise
11730–555–4-1DHIR–305–2x
South Bay Travelers Bella
10430–500–3-5DHIR–305–2x
Oak Lea D Violet
10440–465–4-1DHIR–305–2x
Oak Lea D Miss
10160–469–2-1DHIR–305–2x
Oak Lea D Hista
12440–651–3-0DHIR–305–2x

BREEDING TO TOP ALL-WEST AI SIRES

Tim Bielenberg
R. 1, Box 49
Aumsville, Oregon 97325
Phone 769-2090

Oak Lea Farm
Take Route 22 East 11 miles to Aumsville – Sublimity Turnoff.

VALLEY GEM FARMS, INC.
Arlington, Washington 98223

Telephone 435-2020

GUERNSEYS SINCE 1916

HERD ON DHIR TEST

1973 – 108 DHIR records averaged 11053 lbs. MILK, 4.4%, 488 lbs. FAT, ME–305–2x
1974 – 110 DHIR records averaged 10304 lbs. MILK, 4.5%, 468 lbs. FAT, ME–305–2x

We are breeding to –
FAR WEST C. PATRICK – Born 12/1/71
Sire: Housleys J. Champion, AI GOLD STAR SIRE
Sire of the 1974 All-American Senior Get of Sire
Dam: Longmedo Christys Pat (VG–88.0)
12250–539–4-10DHIR–305–2x
A daughter of Norgerts Royal Nance, AI GOLD STAR SIRE

A Homebred Bull – VALLEY GEM BANNER
Born February 13, 1973
Sire: Olympic View A Banner, USDA Summary 10/74 – 59 daughters, 12 herds, a Pred. Diff. of +717 MILK, +23 FAT, 59% RPT., 57 classified average 84.8.

WE ALSO BREED TO ALL WEST AI SIRES

When in Skagit County – Plan To Visit Us

WE HAVE SEVERAL OUTSTANDING HEIFERS FOR SALE. WRITE FOR LIST OF AVAILABLE FEMALES.

Dan Grewe, Mgr.

The farm is located on the west edge of Arlington, off Hwy. 9.

A Homebred Bull . . .By A Son Of DARIMOST Out Of A Daughter of FLASH

↓

A DOUBLE FLASH . . . VALLEY PRIDES L D FLASH Born April 14, 1972

Sire: Chukluck Dari Lord, a son of Western Glow Darimost, AI Gold Star Sire and out of River Road Emblems Linda, EXCELLENT, 17740 – 796 – 7DHIR – 305 – 2x; 18330 – 789 – 8-6DHIR – 305 – 2x; 19230 – 890 – 9-8DHIR – 305 – 2x; 7 lactations total 108,690 lbs. MILK, 4,951 lbs. FAT, 2,204 days–2x.

A STRONG COW FAMILY . . .

Dam: Valley Prides Naleesha–a daughter of Fritzlyn Jeanettes Flash. 9 lactations total 130,673 lbs. MILK, 5,754 lbs. FAT, including – 16230 – 724 – 5DHIR – 305 – 2x.

Next Dam: Valley Prides C. Narkeeta (VG), 11627 – 515 – Sr4 – 305 – 2x. 4 tested daughters include Naleesha (above), Valley Prides To Natalie, 13090 – 564 – 6DHIR – 305 – 2x, Valley Prides V. Nancy, 12210 – 576 – Jr3DHIR – 305 – 2x.

120 MILKING – HERD ON DHIA

We also breed to Top AI Sires. Bulls like –

WESTERN GLOW DARIMOST, AI Gold Star Sire. OLYMPIC VIEW A BANNER – USDA Summary 10/74 – 59 daughters, 12 herds, 12,775M, 614F, a Pred. Diff. of +717 MILK, +23 FAT, 59% RPT., 57 classified average 84.8. OLYMPIC VIEW B. MAVERICK and WESTERN GLOW DARI FINANCIER.

PLAN TO VISIT US WHEN IN SKAGIT COUNTY

Merle Miller
Route 1, Burlington, Wash. 98233
Tel. 206–757-1082

VALLEY PRIDE FARM
1½ miles northeast of Burlington on Gardner Road

PRODUCTION IS UP AT GOLDEN GLEN

Our DHIA average on 59 Cows was 12606 lbs. MILK, 583 lbs. FAT, Actual. This is an INCREASE of +1835 LBS. MILK over the last year.

We are breeding to **FAR WEST DARI GALLANT** – Born 1/7/73

Sire: Western Glow Darimost, AI Gold Star Sire

Dam: Far West D. Patricia, Lifetime Production, 10 lactations, 150,611 lbs. milk, 6,389 lbs. fat, 3,598 days

MATERNAL SISTER TO DARI GALLANT

FAR WEST FOREMOST PHOEBE
(E 4 TIMES)
21810–866–3-5DHIR–305–2x
21470–912–4-7DHIR–305–2x
20170–870–5-7DHIR–305–2x

6 records average 19066 M, 792 F, COW INDEX, May, 1974, +985 MILK, +36 FAT, 42% RPT. GOLD STAR DAM, MAY, 1973.

DARI GALLANT is a full brother to Far West Dari Patti Jo (E '73), 13260 – 620 – 4-04DHIR – 305 – 2x.

PLAN TO VISIT US WHEN IN SKAGIT COUNTY

Victor R. Jensen
893 Bay View – Edison Road
BOW, WASHINGTON 98232
Phone 206–766-3367

GOLDEN GLEN FARM

WINNER OF THE QUALITY MILK AWARD FOR 1973 AND 1974

We are breeding to –

WESTERN GLOW DUKES DANDY

Born October 26, 1970

A son of Western Glow M.B. Duke, he out of a daughter of Western Glow Fond Gay Duchess, E 4 Times, sold for $18,500 in 1966. Twice an All-American, *17305 – *958 – Jr4HIR – 305 – 2x, **a FLASH from the DUCHESS Family.**

DANDY is out of a Lyrene May Rose Prince daughter of Western Glow Noble Gay Duchess (E), 15890 – 847 – 5-5DHIR – 305 – 2x, the DUCHESS Family.

We are also breeding to AI Sires. We have bred some to **SANDE HILL DOUBLE EMORY** – USDA Summary 10/74 – 318 daughters, 129 herds, **a Pred. Diff. of +1172 MILK, +29 FAT, 91% RELIABILITY,** 78 classified average 83.1.

Fred and Gerald Friedrichs
725 Bay View–Edison Road
Bow, Washington 98232

SOUND VIEW FARM
2½ miles southwest of Edison

We Breed Good Ones We Sell Good Ones

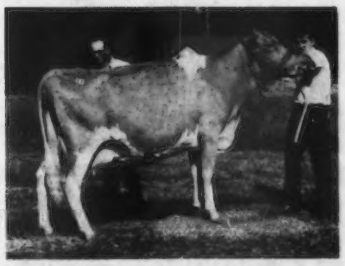

EMRL HANKS LAMBY
Sold to C. P. Boon, Rocky Hill Farm, Oak Harbor, Wash.
13890–693–4-2DHIR–305–2x
14862–727–ME–305–2x

Sire: Bay Meadow St. Hank
Dam: Emrl N. Lamella
16403–822–4-9DHI–402days–2x
12307–625–6-1DHI–334days–2x

Herd on DHIA . . . 52 Cows 11244 MILK, 562 FAT, Rolling Herd Average For December, ACTUAL

We breed to Top AI Sires. Bulls like OLYMPIC VIEW B MAVERICK, **son of Banner** and WESTERN GLOW FOND PRINCE, **a Flash son** out of the Excellent J.L. Princess.

PLAN TO VISIT US WHEN IN SKAGIT COUNTY

Keith Egbert
Route 1, Bow, Washington 98232
Tel. 206–757-7661

EMRL FARM
2.2 miles off Chuckanut Drive, 4½ miles northwest of Burlington on Allen West Road

The Influence Of Darimost

180 WESTERN GLOW DARIMOST, GOLD STAR SIRE
aAa 2-6 (774457) Semen Supply Limited
USDA Daughter–Herdmate 10/74

3,153 Daus., 595 Herds Avg.	10,841M	4.69%	509F
All Herdmates Average	10,725M		497F
Actual Difference	+116M		+12F

Predicted Difference
99% Rpt. +320M +.06% +20F +$32
AGCC Type 10/74 2,802 Cl. Daus. Avg. 84.6

Darimost is sire of the All-American 4-Year-Old Cow; the Reserve A-A Yearling Bull; the Reserve A-A 4-Year-Old Cow; and Reserve A-A Sr. Get, 1974.

Where is there another bull in the breed like Darimost?

Semen is Limited at $30/Unit.

TWO SONS OF DARIMOST

120 DENNY DALE BEAUTIFUL DARIBOY, GOLD STAR SIRE
aAa 2-6 (664456)
USDA Daughter–Herdmate 10/74

113 Daus., 51 Herds Avg.	11,153M	4.68%	522F
All Herdmates Avg.	11,032M		513F
Actual Difference	+121M		+9F

Predicted Difference
83% Rpt. +359M +.01% +18F +$34
AGCC Type 10/74 40 Cl. Daus. Avg. 84.1

SCHWINGHAMER FARM QUANTITY
aAa 1-2 (565456)
USDA Daughter–Herdmate 10/74

23 Daus., 13 Herds Avg.	11,103M	4.71%	523F
All Herdmates Avg.	10,461M		506F
Actual Difference	+642M		+17F

Predicted Difference
43% Rpt. +517M .02% +22F +$46

Continue the Darimost tradition with the above two sons. Where are there two greater sons of Darimost? Schwinghamer Farm Quantity is a Big Plus +517 Milk on 10/74 USDA Summary 43% Rpt.

-- From the ALL WEST FAMILY ALBUM

For the complete All West Album of outstanding sires write All West Breeders, Burlington, WA 98233

ALL WEST BREEDERS

ALL WEST BREEDERS
BURLINGTON, WA 98233

Great Bulls From Great Pedigrees

SON OF OLYMPIC VIEW A BANNER

1038 OLYMPIC VIEW B MAVERICK
aAa 1-2 (664545)
A great pedigreed son of Olympic View A Banner, USDA 10/74 PD 59% Rpt., +717M, -.1%, +23F. His young daughters are tall and dairy and many already have been show winners. Marigold must be considered one of the top cows of the breed. A super combination! His first daughter fresh, classified VG–89.5!

A GREAT TYPE IMPROVER

1032 ROSEWOOD AM COPYRIGHT
aAa 5-6 (554556)
USDA Daughter–Herdmate 10/74

52 Daus., 7 Herds Avg.	12,279M	4.40%	540F
Herdmates Average	12,660M		570F
Actual Difference	381M		-30F

Predicted Difference
44% Rpt. -42M -.14% -15F $14
AGCC Type 10/74 44 Cl. Daus. Avg. 85.1

TWO MATERNAL BROTHERS

1036 WESTERN GLOW WISTAR PREMIER
aAa 1-3 (755555)
Sired by: Lyrene Myra's Wistar, Gold Star Sire

126 WOODACRES FOND PRINCE
USDA Summary 10/74
11 Daus., 8 Herds Avg. 10969M 439F
Predicted Difference
28% Rpt. +111M -2F $4.00
Sired by: Fritzlyn Jeanet e's Flash

The dam of these two promising young sires, J.L. Princess, EX-92. Six times, records up to 5-8 363d 19,770M 4.4% 879F. Three outstanding sisters and a dam rarely matched make this one of the attractive pedigrees of the breed.

-- From the ALL WEST FAMILY ALBUM

For the complete All West Album of outstanding sires write All West Breeders, Burlington, WA 98233

ALL WEST BREEDERS

ALL WEST BREEDERS
BURLINGTON, WA 98233

Meet "Mae"! !

★ A Great Producer
★ A Great Show Cow
★ A Great Brood Cow

She's One Of The Many Gracious Beauties That Greet You At Western Glow

Western Glow Brilliant Mae

Honorable Mention All-American 4-Year-Old, 1972. Second Aged Cow, National Guernsey Show, Fresno, 1973. Second Aged Cow, National Guernsey Show, Puyallup, 1974.

13890–783–3-3DHIR–305–2x
13240–674–4-3DHIR–305–2x
16600–796–5-3DHIR–305–2x
16621–753–6-5DHIR–305–2x
(on test)
E 3 Times–91.0

Daughter

Western Glow Emorys Monica
Born April 14, 1972
5960–265–2-5DHIR–142–2x
First 2-Year-Old (Dry), Evergreen Classic, 1974
Sire: Cedarbrook Pollys Emory

Son

Western Glow Dari Brilliant
Born April 24, 1973
Third Yearling Bull at National, Puyallup, 1974.
Sire: Western Glow Darimost

Son

Western Glow Maes Ambassador
Born June 1, 1974
Sire: Rosewood Nonas Ambassador
USDA Summary 10/74–1268 daughters, 386 herds, a Pred. Diff. of +7 lbs. milk, 98% reliability, 501 Cl. daughters, average 84.5%

Reserve All-American Produce

Western Glow Brilliant Mae

Excellent – 91.0

★

Western Glow Falcons Myrna

VG Twice – 88.0

Produce Of Western Glow Champions Myra

First prize Produce of Dam at Evergreen Classic and National Guernsey Show, Puyallup, 1974.

The first calves of **Dari Brilliant** are now arriving. They are most pleasing. For a **limited** time we are offering his Frozen Semen for $1.00 per vial, plus all handling charges.

WESTERN GLOW FARMS, INC.
1349A Bow Hill Road
Bow, Washington 98232

Ben Friedrichs & Sons
Phone: Edison 206–766-3933

BROCKWELL GUERNSEYS COMBINE PRODUCTION + TYPE

HERD CLASSIFIED FOR THE 16TH TIME IN 1974

45 HEAD – 5 EXCELLENT – 29 VERY GOOD – 11 DESIRABLE
10TH HIGH HERD IN THE COUNTRY FOR MILK IN 1974 (50 - 75 RECORDS).
72 DHIR records average 13303 lbs. MILK, 5.0%, 661 lbs. FAT, ME–305–2x

ADMIRAL IS GONE – BUT WE, ALONG WITH THE SYNDICATE MEMBERS, HAVE SEMEN TO USE

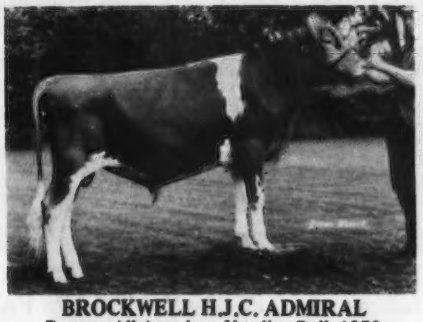

BROCKWELL H.J.C. ADMIRAL
Reserve All-American Yearling Bull, 1972.
Sire: Housleys J. Champion, AI GOLD STAR SIRE
ADMIRAL is sire of BROCKWELL A. VAGABOND, 2nd Bull Calf, NATIONAL, Puyallup, 1974. Nominated for A-A.
Dam: Brockwell Alcatraz Viola (VG)
GOLD STAR DAM, MAY, 1974
3 records 17837M, 772F, COW INDEX: +822 MILK, +29 FAT, 32% RPT.
20640–949–5-9DHIR–365–2x
VAGABOND is owned jointly by us and Golden Gem, Rockford, Wash. and Robindell, Sequim, Wash.

DAM OF ADMIRAL

BROCKWELL DOLPHIN ALMIRA (E 5 TIMES)
8 lactations, 118,380 lbs. MILK, 5,400 lbs. FAT, 2,931 DAYS – 2x, including
18050–865–8-8DHIR–305–2x.
Brockwell F. Alicia (E 7 times), 12 lactations total 168,837 lbs. milk, 7,842 lbs. fat, 4,715 days – 2x, including 17269 – 785 – 7HIR – 290 – 2x, is out of a full sister to the dam of Dolphin Almira.

ANOTHER SIRE FROM THIS GREAT FAMILY IS OWNED JOINTLY WITH RAY ORISIO, LONE PALM FARM, TULARE, CALIFORNIA. This Bull "ATLANTIC" is featured below.

FULL SISTER TO "ADMIRAL"
DAM OF ATLANTIC

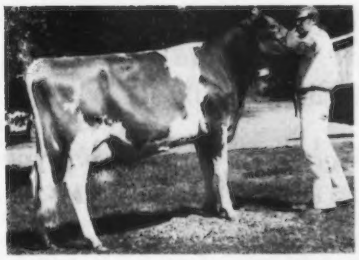

BROCKWELL H.J.C. ALDA – E '73, '74
17090–*910–2-5DHIR–365–2x
National Class Leader 7th for Fat
Reserve All-American Senior Yearling, 1971; Honorable Mention All-American 2-Year-Old, 1972. Junior Champion, National, San Francisco, 1971.
She is a full sister to Brockwell H.J.C. Admiral, Reserve A-A Yearling Bull, 1972.
DAM OF BROCKWELL B. ATLANTIC
Born March 26, 1973
Sire: Olympic View A. Banner, USDA Summary 10/74–59 daughters, 12 herds, average 12775 lbs. M, 614 lbs. F, a Pred. Diff. of +717 MILK, +23 FAT, 59% RPT., 57 classified average 84.8.

ONE OF OUR COW FAMILIES – The Tonic Family

ROBINDELL IMPERIAL TONIC (VG) IN OUR HERD
10 lactations 148,360M, 7,280F, 3,876 days.
17780–830–10-5DHIR–365–2x
18680–915–11-9DHIR–365–2x
23510–1167–13DHIR–365–2x
Her Granddaughter – IN OUR HERD
ROBINDELL TULIP BLOSSOM – E '73, '74
17220–937–6-6DHIR–305–2x

Welcome To The National Annual Meeting, Sales and Activities, Portland, Oregon, April 20 – 24. WE CORDIALLY INVITE BREEDERS TO VISIT BROCKWELL TO SEE OUR HERD

BROCKWELL FARM
Mr. and Mrs. Herbert Ekstran
Tel. 206–757-7707

Bow, Washington 98232
Mr. and Mrs. N. Garner Ekstran
Tel. 206–757-9504

A DENNY DALE BRED BULL – FROM AN EXCELLENT DAUGHTER OF THE GREAT BAMBINA FAMILY – RICH IN COWS WITH OVER 100,000 LBS. OF MILK.

AT ALL WEST

120 DENNY DALE BEAUTIFUL DARIBOY
aAa 2-6 (664456)

USDA Summary 10/74 – 113 daughters, 51 herds average 11,153 lbs. MILK, 522 lbs. FAT, a **Pred. Diff. of +359 MILK, +18 FAT, 83% RELIABILITY, 40 classified average 84.1.**

DAM OF DARIBOY AND BUILDER

DENNY DALE WARRIORS BEAUTIFUL (E)
9 lactations total **125,063 MILK,** 5,698 FAT, 2,998 DAYS – 2x. She is a full sister to DENNY DALE WARRIORS BONNIE (VG), 10 lactations total **138,225 MILK,** 6,492 FAT, 3,793 DAYS – 2x. **SHE IS ALSO DAM OF DENNY DALE LORENS BUILDER – SEMEN AVAILABLE.**

BEAUTIFUL IS THE DAM OF –

DENNY DALE TROJANS BEAUTINA
8 lactations total **105,300 MILK,** 4,849 FAT, 2,784 DAYS – 2x.

DENNY DALE PRINCESS BELLE
10 lactations total **127,587 MILK,** 5,996 FAT, 3,555 DAYS – 2x.

PRINCESS BELLE is the dam of DENNY DALE SUPER BELLFLEUR, she also with over **100,000 MILK.**

DARI BOY IS OUT OF THE EXCELLENT "BEAUTIFUL" COW THAT IS ONE OF 9 TESTED DAUGHTERS OF "BAMBINA" – 8 OF HER DAUGHTERS ARE CLASSIFIED – ALL ABOVE THE LINE.

ALMAR BAMBINA PABLO – GOLD STAR DAM

She has over **100,000 MILK** and 4 of her daughters have over **100,000 MILK.** In addition to Beautiful and her full sister Bonnie, the other 2 daughters of Bambina with **100,000 MILK** are: **DENNY DALE LUCKY BUTTERNUT** – 9 lactations total **106,037 MILK,** 4,805 FAT, 3,100 DAYS – 2x. **DENNY DALE SELECTS BONA** – 12 lactations total **123,101 MILK,** 5,954 FAT, 4,153 DAYS – 2x.

We are also breeding to **DENNY DALE BULLET** – Born November 9, 1967. A Prince son out of a VG Builder. Builder and Dariboy (pictured above) are both out of Beautiful. We classified 8 Bullet daughters in 1974 – 6 VERY GOOD – 2 DESIRABLE.

ADD THE BLOOD OF THIS PROVED FAMILY TO YOUR HERD. BREED TO BEAUTIFUL DARIBOY. THE 100,000 POUNDS OF MILK INHERITANCE SIRE.

Albert Johnson
1720 Britt Slough
Mount Vernon, Washington 98273

DENNY-DALE FARM

It Has Been Our Policy To Occasionally Add A Few Good Cows To Our Herd

AT ROETTA . . . We selected **Longmedo Pennys Cheryl**, a National Class Leader, 4th for milk when made, 20,000 – 805 – 2-02DHIR – 365 – 2x, a DARIMOST out of a NANCE.

ROETTA CHAMPION GLOWING . . . A daughter of Housleys J. Champion, AI Gold Star Sire, sire of the All-American Senior Get of Sire, 1974, and out of Roetta Roses T. Glow (VG), 10 lactations total 118,873 lbs. milk, 5,315 lbs. fat, 3,170 days – 2x, she out of Roetta Rose (E–92.0), GOLD STAR DAM.

We also selected several in the Pacific Northwest Sales.

We are breeding to **DENNY DALE LOREN'S BUILDER**, a son of Cla-ore Knight's Loren, GOLD STAR SIRE '59, out of an Excellent daughter of Almar Bambina Pablo, 9 tested daughters, 8 classified, **all above the line. She is a GOLD STAR DAM.** See the Denny Dale advertisement on page 44 of this Directory.

DAM OF BUILDER. SHE IS ALSO DAM OF DENNY DALE BEAUTIFUL DARIBOY, USDA Summary 10/74 – 113 daughters, 51 herds, 11153 lbs. milk, 522 lbs. fat, a **Pred. Diff. of +359 MILK, +18 FAT, 83% rpt.**, 40 classified average 84.1.

DENNY DALE WARRIORS BEAUTIFUL (E–91.0) 9 lactations total 125,063 MILK, 5,698 FAT, 2998 DAYS–2x, including 15060 – 639 – 9-02DHIR – 305 – 2x, dam of 2 VG daughters.

We are also breeding to **WOODACRES FOND PRINCE**, USDA Summary 10/74 – 11 daughters, 8 herds, **a Pred. Diff. of +111 MILK**, 28% rpt., 3 classified average 84.2. A son of FLASH out of the great J. L. PRINCESS (E).

HERD IS ON DHIA TEST – MILKING 40 HEAD

When in Skagit County Plan to Visit Us

Lester H. Faler
771 Ershig Road
Bow, Washington 98232

WANDER LUST

"Where Quality Reigns"

JECC'S JADE LAND

A New Herd – Building On DARIMOST, BILLY and VIRTUE Blood

We are breeding to –

HILDIEMAID DIAMOND JIM B.

A Billy out of a V Fame (the VIRTUE family) daughter, Hildiemaid Fames Virtue B (E), *17620 – *902 – Jr3DHIR – 305 – 2x; *18250 – *921 – Jr4DHIR – 305 – 2x.

Next Dam: Hildiemaid Pre Honora B. 10 lactations, 132,556 MILK, 5,607 FAT, 3,352 DAYS.

We also want to get some semen by the maternal brother to Diamond Jim B, **HILDIEMAID FLASHS FAME B**, a son of Fritzlyn Jeanettes Flash, the sire of DARIMOST, USDA Summary 10/74–82 daughters, 41 herds, a Pred. Diff. of +727 MILK, +27 FAT, 79% RPT., 38 classified average 84.5.

WESTERN GLOW DARI FINANCIER

A son of Willow Spring Financier, AI Gold Star Sire, and out of a DARIMOST from the Duchess family.

NESLECKIM FORTUNES KENO – USDA Summary 10/74–18 daughters, 3 herds, a Pred. Diff. of +701 MILK, +20 FAT, 30% RPT., 11 classified average 83.4.

Sire: Grain Meadow D. Fortune, GOLD STAR SIRE 1/75

A TRIPLE "VIRTUE"

Keno's dam is a Billy from the Eleanor family

HERD IS ON DHIA – MILKING 52 COWS

PLAN TO VISIT US WHEN IN SKAGIT COUNTY

Joseph F. Lesmeister, 676 Hwy. 9, Sedro Woolley, WA 98284
2.7 miles north of Sedro Woolley, on Hwy. 9

SHAN LAN FARM

Recent Additions To Shan Lan Farm From The ROETTA Dispersal

ROETTA DAYROYAL – 15270 – 708 – 2-1DHIR – 305 – 2x. A daughter of Roetta R. Mister Day (the Rose Family).

ROETTA CHAMPION FALECIA – 16910 – 793 – 2-3DHIR – 365 – 2x. A Housleys J. Champion out of a VG daughter of Henslee Farms V. Fame, with 19500 – 833 – 7-5DHIR – 365 – 2x, that is a daughter of Roetta Cherry (E–91.5), Gold Star Dam from the Rose Family.

IVY ROCK MICKEY – 12740 – 658 – 2-1DHIR – 305 – 2x, A Bay Meadow St. Hank out of an Eldorado. She is due March 10, 1975 to Roetta Production Royal.

2 Maternal Sisters – both out of Roetta Dayann, 15590 – 701 – 2-1DHIR – 1973 State Production Leader for Milk. ROETTA A AMIE and ROETTA ROYAL ANNETT.

Our Herd Is Being Started On DHIA Test . . . We are breeding to Olympic View B. Maverick and other Top AI Sires.

WHEN IN WHATCOM COUNTY
PLAN TO VISIT SHAN LAN

John Shields & Family, Owners
Tel. 206–354-2979

1902 Halverstick Road
6 miles northeast of
Lynden, Washington 98264

WELCOME TO THE PACIFIC NORTHWEST AND TO THE 98TH ANNUAL MEETING OF THE AMERICAN GUERNSEY CATTLE CLUB, PORTLAND, OREGON, APRIL 20 – 23, 1975

Far West Farms, Inc.

We invite all of our Guernsey friends to visit **Far West Farms**, while in the Pacific Northwest for the 98th Annual Meeting of The American Guernsey Cattle Club.

Through the years many of the top selling cows, and also the highest DHIR record cow for milk in 1969, came from Far West Farms. Herd classified for the 12th time in 1974.

63 HEAD – 3 EXCELLENT – 38 VERY GOOD – 22 DESIRABLE

CONSIGNED TO THE PACIFIC NORTHWEST NATIONAL CONVENTION SALE, P.I.E. BUILDING, PORTLAND, OREGON, THURSDAY, APRIL 24, 1975.

An Excellent CHAMPION out of a VG daughter of Gayoso View Fames Foremost ★GOLD STAR SIRE. USDA Summary 10/74 – 275 daughters, 129 herds, **Pred. Diff. +479 lbs. milk**, +21 lbs. fat, **92% reliability**, 108 classified average 83.4.

FAR WEST CHAMPION LINDA – EXCELLENT '74

10300–485–2-6DHIR–305–2x
10950–533–3-8DHIR–305–2x
10762–476–4-8DHIR–226–2x, still on test

Born: October 24, 1969. Due: July 19, 1975 to Olympic View B Maverick, a son of Olympic View A Banner **(he sire of our consignment to the heifer sale – see below)** and out of "Marigold" pictured below.

Sire of "Linda" – Housleys J Champion, AI Gold Star Sire. Sire of 5 All-Americans, including the All-American Senior Get of Sire, 1974.
Dam of "Linda" – Far West Foremost Myrna (VG 87.5) 6 records include 12640 – 594 – 4-5DHIR – 305 – 2x.
A daughter of Gayoso View Fames Foremost (see his +milk Pred. Diff. Summary above – he is a GOLD STAR SIRE)

Dam of Linda's Service Sire

MAR-I-DOT LUCKY'S MARIGOLD
(E 3 Times 92.5)
22930–1104–4-9DHIR–365–2x
17690– 819–7-6DHIR–305–2x
DAM OF "MAVERICK"

CONSIGNED . . . TO THE 5th NATIONAL HEIFER SALE, PORTLAND, OREGON, APRIL 24

One of the most outstanding heifers ever bred at FAR WEST

Dam of Service Sire To Linda's Daughter
FAR WEST BANNER TRACY – See Below

FAR WEST H P VIRGINIA
(VG Twice 89.5)
11590–525–2-3DHIR–305–2x
17970–850–3-4DHIR–365–2x
Her Dam: Far West Dutch Ginnie
Excellent '73, '74
16840–746–6-8DHIR–305–2x
13650–609–5-7DHIR–299–2x
12330–583–3-9DHIR–305–2x
13470–616–2-8DHIR–305–2x
"VIRGINIA" IS DAM OF FAR WEST POLLYS NOBLE – service sire to the heifer we are selling (see below)

FAR WEST BANNER TRACY

Born: June 15, 1973. Pasture bred about December 10, 1974. Due about September 20, 1975 to **FAR WEST POLLYS NOBLE**, a son of Far West H P Virginia (pictured above) and he is by Cedarbrook Pollys Nance. **Sire of "TRACY" – Olympic View A Banner** – USDA Summary 10/74 – 59 daughters, 12 herds, **Pred. Diff. +717 lbs. milk**, +23 lbs. fat, 59% rpt., 57 classified average 84.8. "Banner" is also sire of "Maverick" – he service sire to "Linda" **Dam of "TRACY" – FAR WEST CHAMPION LINDA – in the Convention Sale** (see above).

FAR WEST FARMS, INC.,
Joe Damon and Family
Tel. 206–766-3984
Mike Damon, Herdsman

Route 1, Bow, Washington 98232. Located at 1250 B. Field Road, 2½ miles south of Edison.

Lindean's is Consigning

To The 5th NATIONAL HEIFER SALE, P.I.E. BUILDING PORTLAND, OREGON, THURSDAY, APRIL 24, 1975 – 11:00 A.M.

LINDEANS PRINCE NADINE

Born in May, 1973 and pasture bred after December 1 to Lindeans Babes Boy, a son of Western Glow Darimost, AI Gold Star Sire, sire of an All-American and 3 Reserve All-Americans in 1974.

Boy is out of Northgate Beanies D Babe, Excellent '71, '73; 13090 – 526 – 11-6DHIR – 305 – 2x; 12590 – 520 – 12-10DHIR – 305 – 2x.

Sire: Lyrene May Rose Prince, AI Gold Star Sire, USDA Summary 10/74 – 4,677 daughters, 866 herds, Pred. Diff. +297 lbs. milk, +22 lbs. fat, 99% reliability, 2,045 classified average 84.8.

Dam: Lindeans Darimost Natalie, 11920–539–2-1DHIR–304–2x; 14661–652–ME–305–2x.

Paternal Sisters To The Dam Of Prince Nadine (IN SALE–see above) And To Lindeans Darimost Handy (IN SALE–see below).

Lindeans Darimost Leanne (E 3 Times)
11270–577–2-5DHIR–305–2x
11400–612–3-9DHIR–305–2x
11830–617–4-9DHIR–305–2x
13440–673–6-1DHIR–305–2x

Member of our Best 3 Females that were 1st at the National Guernsey Show, 1970. Honorable Mention A-A Best 3 Females, 1970. Also member A-A Senior Get, 1st at the National, San Francisco, 1971.

Lindeans Darimost Vivid (E 5 Times)
8 good records include –
14230–769–Sr4DHIR–305–2x
13460–713–5-11DHIR–305–2x
15520–762–7-11DHIR–305–2x

HERD CLASSIFIED FOR THE 14th TIME IN 1974
43 HEAD – 3 EXCELLENT – 31 VERY GOOD – 9 DESIRABLE. 15 By "DARIMOST" – 1 EXCELLENT – 11 VERY GOOD – 3 DESIRABLE.

To The PACIFIC NORTHWEST NATIONAL CONVENTION SALE, P.I.E. BUILDING, PORTLAND, OREGON, APRIL 24 – 1:00 P.M.

LINDEANS DARIMOST HANDY (VG)

Born May 27, 1970. **Will be fresh, selling open.**
10920–531–2-9DHIR–305–2x
12885–610–ME–305–2x
11897–570–3-9DHIA–344–2x

Sire: Western Glow Darimost, AI Gold Star Sire. Sire of the A-A and Res. A-A 4-Year-Old, Res. A-A Senior Get and Res. A-A Yearling Bull, 1974.

Dam: Lindeans Valiant Hetty, 7 records include: 14600 – 652 – 9-11DHIR – 305 – 2x; 14470 – 665 – 8-5DHIR – 305 – 2x. **Sire: Lindeans Tina Valiant,** USDA 10/74 – 54 daughters, 7 herds, Pred. Diff. +134M, +5F, 47% Rpt., 10 classified average 83.7.

One of our bulls, 13G1031 LINDEANS BABETTES BIERY, Born 2/1/71 – aAa 1-3 Dairy-Flat Bone (6-5-5-5-5-5) **is the second AGCC Syndicate Sire Program to go to ALL WEST.** Est. transmitting ability All West +426 MILK, +29 FAT.

Sire: Western Glow Darimost. Dam: Hidden Springs Babette (E 4 Times–91.0), 7 lactations, 107,710 lbs. milk, 5,512 lbs. fat, 2,648 days–2x including 17590 – 909 – 6-7DHIR – 305 – 2x; 16630 – 795 – 9-10DHIR – 305 – 2x. "Babette" is by Nyala Ermines Bonanza out of an Excellent daughter of Noelbrook Rose's Warrior.

Lindean's

Floyd Sandell
2445 E. Bakerview
Bellingham, Washington 98225
Tel. 206–773-3004

Rozelyn Farm

1917 – 1975
9265 Double Ditch Rd.
Lynden, Wash. 98264
Tel: 206–354-4669 or 206–354-2640

1974 National Class Leader

1975 National Class Leader

PRODUCTION

Hits Record High

5TH High Herd In Country For Milk
(75–125 records)

Golden Bilolize L Letha (VG–88) 6th for milk
14150–616–1-08DHIR–365–2x
10th Place 2-Year-Old, Western National, Puyallup, 1974.

Gold ★ Breeder – 9 Consecutive Years
1965–1973
5 Years over 13,000 lbs. Milk

Beetchenow Farms Jerry's Judy (VG–2 Times)
11864–616–2-5DHI–323–2x
22040–1079–3-5DHIR–362–2x
Class Leader, 4th milk, 5th fat (pending)
She is a maternal sister to–
Beetchenow Farms F S Success (See colored insert of Champions, October, 1974 Journal). National Grand Champion Bull, Puyallup, 1974. Reserve All-American Aged Bull, 1974.

Gold ★ Herd 1974

1974 Production: 79 DHIR records average 14158 lbs. milk, 665 lbs. fat, ME–305–2x
5th for Milk, 5th for Fat (75–125 records)

Some Of The 1974 Records – Actual DHIR Production

Name	Milk	Fat	Division	
Dugeth Mitzs Minerva (D)	20180	836	4-0	365–2x
Rozelyn MVF Bretta (D)	18780	798	8-0	365–2x
Rozelyn Dari Betsy (D)	18450	911	4-6	365–2x
Rozelyn Dari Myrl (VG)	17930	833	3-4	365–2x
Barbers Loyal Beauty (D)	17340	794	6-10	305–2x
Dugeth Mitzs Monica (D)	17230	720	5-4	305–2x
Cedardale Dari Dee (D)	17020	755	8-3	363–2x
Rozelyn Prince Selda (VG)	16980	870	4-2	365–2x
Beetchenow Farms Julies Joan (VG)	16920	916	8-6	365–2x
Rozelyn Domino Beth (VG)	16610	807	4-1	305–2x
Rozelyn F F Melo (VG)	16400	705	8-9	365–2x
Rozelyn Ord Angle (D)	16360	760	4-9	365–2x
Rozelyn Dari Murella (VG)	16290	815	12-3	365–2x
Rozelyn Bing Dale (D)	16270	706	3-6	305–2x
D A Christine (VG)	16090	770	6-9	365–2x
Rozelyn Prince Mora (VG)	15920	727	8-4	365–2x
Tideland Darimost Hedda (VG)	15720	838	6-0	365–2x
Rozelyn Prince Alice (VG)	15700	696	2-8	365–2x
Beetchenow Farms Linda's Lois (VG)	15680	832	3-9	365–2x
Cedardale Sue Ellen (VG)	15600	719	4-3	305–2x
Rozelyn Dari Betty (D)	15410	759	2-10	365–2x
Beetchenow Farms Karol's Kuti (D)	15270	792	3-9	365–2x

Herd Classified For The 11th Time In 1974 – 51 Head
2 Excellent – 35 Very Good – 13 Desirable

Wouldn't You Like To Add Some ROZELYN Production + Type To Your Herd ⟶

OUR CONSIGNMENTS

To The 1975 National Guernsey Convention Sales, Portland, Oregon, April 24, 1975. A couple of Fantastic Individuals from the Best of Rozelyn breeding! ! ! The Selection Committee's "Choice of the Herd" in both instances.

ROZELYN D M SILVER

Born: May 16, 1971

A 4-year-old out of **Rozelyn Dari Sybil**, an excellent Darimost descendent from the great old milk cow **Rozelyn Warriors Sylba**, 4 records include 16367M – 851F – 6yrsAR – 365 – 2x; 15190M – 748F – 8HIR – 330 – 2x. **SILVER** is sired by **Rozelyn Dari Mike** a Darimost son from our 3 generation (almost 4) Excellent **Marcella family.**

Herself

ROZELYN D M SILVER
(VG–88.5 Dry – 1974
11980–532–2-1DHIA–365–2x
7865–358–3-4DHIR–166days
on test 2x
13100M–600F–ME–305–2x
1st Place Dry Cow All Ages, Northwest Wash. Fair, 1974, Only time shown.

Her Dam

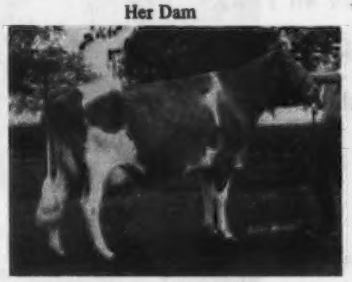

ROZELYN DARI SYBIL (E '74)
14060–750–5-5DHIR–305–2x
Lifetime 56,186M–2,878F–1,499 days
5th lactation in progress
8th Place Aged Cow, Western National Puyallup, 1974. Member of the 1974 Honorable Mention All-American Darimost Get.

Maternal Sister to Her Sire

ROZELYN M V F MYRA
Excellent 3 Times
14540–722–2-1DHIR–365–2x
16560–780–3-6DHIR–305–2x
17400–775–5-9DHIR–305–2x
Sold to Bushy Park Farm for $4,000 in the Woodacres Dispersal.

ROZELYN FORTUNES BARBEE

Born: August 1, 1973

A Senior Yearling right from the heart of Rozelyn production–**The BESSIE Family** – out of none other than BESSIE herself. **BARBEE** is sired by the **PLUS PROVEN** bull, **Grain Meadow D. Fortune**, +411M, +12F, 66% Rpt., 135 daughters, 19 herds, 95 classified average 84.0, October, 1974, GOLD STAR SIRE 1/75.

Rozelyn Prince Bessie (VG), Lifetime Production – 130,445M – 6,902F – 3,187 days. 8 lactations include 20680 – 1090 – 5-8DHIR – 365 – 2x, 19500 – 1053 – 7-1DHIR – 365 – 2x.

A Maternal Sister to Bessie

Rozelyn Glad Binnie (VG), Lifetime Production – 155,483M – 7,798F – 3,700 days. 10th lactation in progress. Her records include 18910 – 926 – 10-7DHIR – 365 – 2x; 15600 – 740 – 7-3DHIR – 305 – 2x; 17180 – 881 – 6-1DHIR – 365 – 2x.

ROZELYN FORTUNES BARBEE

Here is the way BARBEE'S Maternal Sisters Produce! ! !

Daughters of Bessie	MILK	FAT	DIVISION
Rozelyn R P Beth (D)	14280	668	2-7DHIR–360–2x
Rozelyn Dari Bertha (VG)	14600	815	7-6DHIR–365–2x
	Lifetime, 87,099 lbs. M, 5,116 lbs. F, 2,332 days, 7th lactation in progress.		
Rozelyn Dari Bess (VG)	13230	754	4-4DHIR–305–2x
	Lifetime 79,425 lbs. M, 4,470 lbs. F, 1,954 days, 7th lactation in progress.		
Rozelyn Dari Betsy (D)	18450	911	4-6DHIR–365–2x
	Lifetime 52,369 lbs. M, 2,655 lbs. F, 1,224 days, 3 lactations complete		
Rozelyn Dari Betty (D)	15410	759	2-10DHIR–365–2x
	Lifetime 25,126 lbs. M, 1,256 lbs. F, 711 days, 2 lactations complete		

Leon and Marvin Zweegman
9265 Double Ditch Rd.
Lynden, Wash. 98264

Hope to see you at
The 1975 National Guernsey Convention

Rozelyn Farm
3 miles northwest of Lynden
Tel: 206–354-4669 or 206–354-2640

OUR THANKS AND APPRECIATION

To all who have helped us build the present ROZELYN HERD or contributed in any way to

"THE NEW LOOK AT ROZELYN"

We wish to pay special tribute to our parents and Uncle Louis for allowing us the privilege of buying the original Rozelyn herd and farm. Their hard work and devotion is easily seen and appreciated in our herd after 40 YEARS OF BREEDING GUERNSEYS.
This makes us the 3rd generation to operate Rozelyn and the second time the farm has been run as a "Zweegman Brothers" Partnership.

The Zweegman Family (left to right) Francis and Dena, Louis, Marvin, Loraine and Leon.

ONE OF THE GREAT COWS
BRED AT ROZELYN

ROZELYN LEE MARCELLA
First of 3 generations of Excellents

To the following Guernsey Breeders we extend a great Big THANK YOU for the outstanding cattle we have been able to purchase from you.

Steve Benson, Cedardale Farm, Mt. Vernon, Washington – **18 COWS**

Ernest O. Zabel, Startup, Washington – **7 HEAD – 6 COWS – 1 HEIFER**

Cecil White, Cedarcroft Farm, Mt. Vernon, Washington – **12 COWS**

Doug Larson, Dugeth Farm, Stanwood, Washington – **11 COWS**

William E. Manthey, Golden Bilolize Farm, Bellingham, Washington – **6 COWS**

Ed and Betty Beetchenow, Monroe, Washington – **19 COWS AND A HALF INTEREST IN "SUCCESS" – THE BULL PICTURED AT LOWER LEFT**

BEETCHENOW FARMS F S SUCCESS RESERVE ALL-AMERICAN AGED BULL, 1974; SENIOR AND GRAND CHAMPION BULL, NATIONAL GUERNSEY SHOW, PUYALLUP, 1974.

This being said, yet one other acknowledgement needs to be made. To God, the Creator of all, the One to whom we look for health and strength, our gratitude and humble praise for the life and opportunities He has given us.

Leon and Marvin Zweegman
Tel: 206–354-4669 Leon
206–354-2640 Marv

Rozelyn Farm
9265 Double Ditch Rd.
Lynden, Wash. 98264

THE J L PRINCESS FAMILY

Pictured Are Seven Sons And Daughters Of PRINCESS

WESTERN GLOW DARI PREVIEW
Born November 23, 1974
PREVIEW is a beautiful Darimost son – full brother to **Patrice** and **Precise.**
He's Available To Anyone

EXCELLENT 6 TIMES

J L PRINCESS – 93.5 '70
15610–785–4-7DHIR–305–2x
19770–879–5-8DHIR–363–2x
14970–705–6-11DHIR–305–2x
16770–781–8-0DHIR–305–2x
16000–760–10-3DHIR–305–2x
Purchased in 1971 for
$5,000
Also dam of **Western Glow Fond Princess**, 11876 – 579 – 2-1 – 305 – 2x, a Flash daughter.

J L PRINCESS SYNDICATE

Ben and Ben Friedrichs, Jr., Bow, Washington 98232. Lewis and Marvin Van Mersbergen, Lynden, Washington 98264.

EXCELLENT

D Princess Lori
15620–790–5-0DHIR–305–2x

EXCELLENT

Western Glow Dari Patrice
15890–760–3-2DHIR–305–2x

VERY GOOD

Western Glow Dari Precise
13790–718–4-3DHIR–305–2x

AT ALL WEST

Woodacres Fond Prince
A FLASH son

AT ALL WEST

Western Glow Wistar Premier
A MYRAS WISTAR son

AT NOBA

Western Glow P N Predictor
A POLLYS NANCE, $4,500 – '74

TWO GREAT YOUNG COWS

WINNERS OF THE TWO-YEAR-OLD CLASS, WESTERN NATIONAL FOR 2 CONSECUTIVE YEARS
BOTH ARE ALSO BEST UDDER WINNERS – BOTH ARE BY FALCON
THEY ARE TOP PRODUCERS . . . AND BRED AND OWNED BY US

Dawn in 1973

MARKWELL FALCONS DAWN (VG–89)
15790–744–2-5DHIR–365–2x
13070–636–3-7DHIR–221–2x (Inc.)
First 2-Year-Old, 1st Best Uddered 2-Year-Old, National, Fresno; First 2-Year-Old, Senior and Grand Champion, National Junior Show, First at N.W. Washington Fair. HM A-A 2-Year-Old, 1973. Shown by Mark Van Mersbergen.

Lisa in 1974

MARKWELL FALCONS LISA (VG–89.5)
15160–775–2-4DHIR–365–2x
First 2-Year-Old, Reserve Grand Champion, Evergreen Classic, N.W. Washington Fair; First 2-Year-Old, First Best Uddered 2-Year-Old, Second Best Udder overall, National, Puyallup, 1974. Honorable Mention All-American with 44 points.

Two More Cows In Our Herd That Were 1974 A-A Nominations

BAKER VIEW DARI TELSTAR (VG–88.5)
10940–501–2-3DHIR–305–2x
12800–561–3-5DHIR–305–2x
16145–768–4-5DHIR–305–2x
Nominated for All-American 4-Year-Old, 1974.

ABIQUA ACRES DARI BOY BEATRICE
(E '74–92)
VG '71, Excellent '73, '74
12790–601–2-1DHIR–305–2x
13740–622–3-1DHIR–305–2x
14770–777–4-7DHIR–305–2x
12434–598–5-7DHIR–201–2x (Inc.)
HM All-American 4-Year-Old, 1973.
Winner of the Joe Eves Production Trophy, National, Puyallup, 1974. 3rd Aged Cow, National Guernsey Show, Puyallup, 1974.
Nominated for All-American Aged Cow, 1974.

We are looking forward to visiting with all of you at our Guernsey Convention.

HERD CLASSIFIED FOR THE 8TH TIME IN 1974
47 HEAD . . . 2 EXCELLENT – 35 VERY GOOD – 10 DESIRABLE

Marv and Carol Van Mersbergen and Mark
1492 Pangborn Road
Lynden, Washington 98264
Tel. 206–354-3742

MARKWELL FARM

3 miles northeast of Lynden on the Corner of Northwood and Pangborn Roads.

THE CENTER OF ATTRACTION AT WILL-O-WEST FARM

EXCELLENT

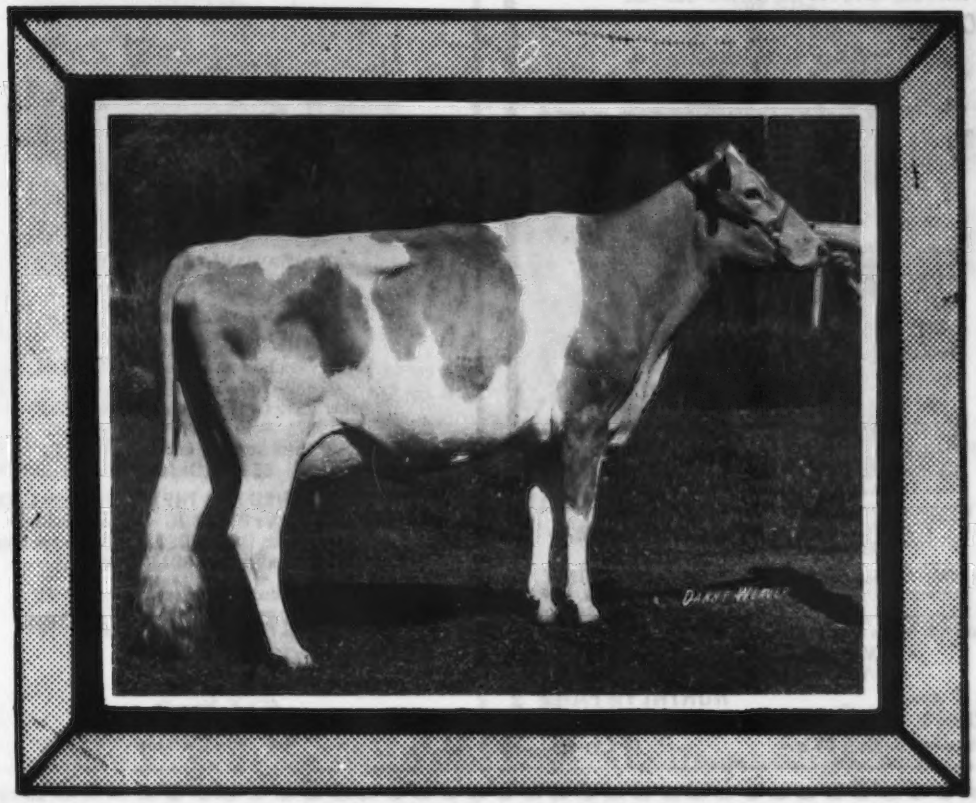

92.5
'73

93.0
'74

WILL-O-WEST DARI LYNNET
12200 642 2-5DHIR 365 2x
11020 547 3-9DHIR 305 2x
14449 735 4-9DHIR 305 2x

We are using her son by P Leader and she calved again February 14 with a heifer by **Top Command.**

Her Excellent Dam

EXCELLENT
91.0

VERY GOOD
88.5

Her Very Good Maternal Sister

BROOK BEND LYNN (Pictured at 13 years)
11770–559–8-1DHIR–305–2x
13330–635–11-8DHIR–337–2x
11940–601–13-1DHIR–305–2x
Lifetime: 117,590 Milk
Sire: McDonald Farms Rivals Talent

BROOK BEND LYDIA
11750–615–5-06DHIR–305–2x
15870–825–6-11DHIR–305–2x
16120–855–7-11DHIR–305–2x (Pending)
Sire: Nyala Ermines Bonanza

WILL-O-WEST FARM

Lewis Van Mersbergen and Sons
906 Pangborn Road
Lynden, Washington 98264
Phone: 206–354-2730

We Test

During 1974 we completed 22 DHIR records that averaged 11025 lbs. milk, 4.9%, 539 lbs. fat, ME–305–2x.

We Classify

In 1973 we classified 18 HEAD
10 VG – 8 D – Average 85.2
7 By DARIMOST – 3 VG – 4 D

About 75% of our herd are Darimost daughters or granddaughters.

We are breeding to –
WILL-O-WEST P.N. SUNRAY
Sire: Cedarbrook Pollys Nance

HIS DAM

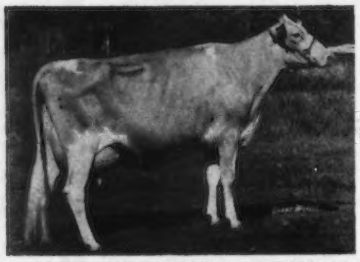

WILL-O-WEST DARI SUNBEAM (E '74–92.0)
13990–725–3-1DHIR–365–2x
13400–696–4-3DHIR–305–2x

We are also breeding to WOODACRES FOND PRINCE, USDA Summary 10/74 – 11 daughters, 8 herds, a Pred. Diff. of +111 lbs. MILK, 28% RPT., 3 classified average 84.2. A Flash son out of the Excellent, J.L. Princess.

WHEN IN WHATCOM COUNTY
PLAN TO VISIT OUR HERD

James E. Assink
719 Visser Road
Lynden, Washington 98264

NORTHLYN FARM
3½ miles north
of Lynden.

We Breed Good Ones – We Sell Good Ones

AT MARKWELL

BAKER VIEW DARI TELSTAR (VG–88.5)
10940–501–2-3DHIR–305–2x
12800–561–3-5DHIR–305–2x
16110–766–4-5DHIR–304–2x (Inc.)

HERD ON DHIR TEST
Baker View Darimost Tourine (VG–87.5)
12650–700–6-9DHIR–305–2x
Baker View Dari Twinkiestar (VG–87.5)
13070–640–4-3DHIR–305–2x
Baker View Nances Tiersma (VG–86.0)
14010–662–7-2DHIR–305–2x

HERD CLASSIFIED FOR THE 9TH TIME IN 1973
17 HEAD – 9 VERY GOOD – 7 DESIRABLE
2/3 of our herd carries DARIMOST blood. We are breeding to DARIMOST and Cedarbrook POLLYS NANCE.

When in Whatcom County Plan To Visit Us

BAKER VIEW FARM

2 miles west of Lynden

Frans C. Vander Griend
401 W. Main St.
Lynden, Washington 98264
Tel. 206–354-2465

GULDKO FARM

Jim Asplund, 1429 Paradise Road, Ferndale, Washington 98248
Tel. 206–384-1588

Turn east off 15 at Axton Rd. Exit, go 300 feet, turn north on Barrett Road for ½ mile, then east on Paradise Road for ¾ mile.

A WINNER AS A JUNIOR YEARLING
NOW A BLUE RIBBON 3-YEAR-OLD
GULDKO M.R. PRINCE COREEN (VG–88.5)
Born January 4, 1971

Second Junior Yearling, in a class of 29, at the National Guernsey Show, Puyallup, 1972. First at the Northwest Washington Fair, Lynden.
FIRST 3-YEAR-OLD, NORTHWEST WASHINGTON FAIR, 1974.
A daughter of LYRENE MAY ROSE PRINCE out of a daughter of NORGERTS ROYAL NANCE.

Herd Classified For The 3rd Time In 1974

52 HEAD . . . 27 VERY GOOD – 24 DESIRABLE – 1 ACCEPTABLE

14 By DARIMOST . . . 7 VERY GOOD – 6 DESIRABLE
12 By PATSYS PRINCE . . . 5 VERY GOOD – 7 DESIRABLE
8 By CHAMPION . . . 2 VERY GOOD – 6 DESIRABLE

We are breeding to Lyrene May Rose Prince, Kellogg Nances Prince, Olympic View B. Maverick. One of our homebred cows, GULDKO B BARBIE, by Banner out of a Darimost, sold in the Roetta Dispersal to Jay L. Lancaster, Sequim, Washington for $1,075. We were pleased to have BARBIE go to the Graysmarsh herd and shall watch with interest her further development.

PLAN TO VISIT GULDKO WHEN IN WHATCOM COUNTY

A HOMEBRED SIRE BY "FORTUNE" OUT OF OUR TWICE EXCELLENT "INGRIT" COW

HIMSELF

DARI DALE FORTUNE IVAN (snapshot)
Born November 20, 1972
Sire: Grain Meadow D Fortune
Gold Star Sire 1/75
USDA Summary 10/74–135 daughters, 19 herds, 11782 lbs. milk, 514 lbs. fat, Pred. Diff. +411 lbs. milk, +12 lbs. fat, 66% rpt., 95 classified average 84.0.

HIS DAM

BOON FARM BB INGRIT (E '73, '74)
12375–526–2-4DHIA–305–2x
14696–643–3-4DHIA–305–2x
On retest Proj. at 12700–570–ME
Sire: Boon Farm Hero's Butter Boy
A son of Wyno Saints Hero

HERD CLASSIFIED 3 TIMES – HERD ON DHIA TEST. OUR DECEMBER ROLLING DHIA HERD AVERAGE ON 122 COWS WAS 10920 LBS. MILK, 506 LBS. FAT

A Few Of Our Cows – DHIA Records

	MILK	FAT	AGE	DAYS
Ivadores D Gerri	15567	674	5-3	296–2x
on retest, Proj. at 15200MILK–700FAT				
We have her son by Villa Crest P Leader				
Dari Dale Count Helen	17622	751	5-10	305–2x
Boon Farm Flash Marilyn	19282	838	4-06	334–2x
Boon Farm Kings Thelma Lou	17316	722	4-09	357–2x

Dale and Vernon Boon
R. 1, Sumas, Washington 98295
Tel. 206–988-4464

Visitors Always Welcome

DARI DALE
Formerly Boon Farm
1¼ mile east of Sumas on Conchman Rd.

ALDER RIDGE GUERNSEYS

Backed by 29 Years of Planned Breeding

HERD CLASSIFIED FOR THE 6TH TIME IN 1974 . . .

7 by DARIMOST WERE ALL ABOVE THE LINE. 3 by MELBAS CHAMPION – ALL VERY GOOD.

Several of our cows are strong in proved Western Glow breeding through DARIMOST and MELBAS CHAMPION. We have daughters by Villa Crest P Leader and Cedarbrook Pollys Nance in the herd.

We are breeding to:
Clovelly Top Hornet

USDA Summary 10/74 – 67 daughters, 40 herds, a **Pred. Diff. of +1214M, +27F, 75%** RPT, 25 classified average 85.9.

Woodacres Sultan – USDA Summary 10/74 – 38 daughters, 12 herds, a **Pred. Diff. of +556M, +14F, 52%** RPT., 30 classified average 84.7.

ALDER RIDGE FARM

Donald Lentz
R. 1, Box 100
Rochester, Wash. 98579
Tel. 206–273-5357

6 miles north of Centralia on Freeway, turn toward Tenino at Aberdeen, Tenino–Grays Harbor overpass, first road right after leaving freeway.

DUAL D GUERNSEY FARM

Duane and Ayda Dykstra and Family
(Julie and Darryn)
4540 Rock Road, Sumas, Washington 98295 – Phone: 988-4463
Farm is 1 mile east of Sumas.

We are breeding to –
MARKWELL P. NANCE ROCKET
Sire: Cedarbrook Pollys Nance

MARKWELL PRINCE ROBIN (VG 4 Times, E '74)
7 lactations total 115,340 lbs. milk, 5,601 lbs. fat, 2,806 days–2x including 19560 – 952 – 7-10DHIR – 365 – 2x.
A daughter of Lake Louise Patsy's Prince

We are also breeding to –
WOODACRES FOND PRINCE
WESTERN GLOW WISTARS PREMIER

WHEN IN WHATCOM COUNTY
PLAN TO VISIT DUAL D GUERNSEY FARM

The HI JANNY Family At WINACRES

FOUNDATION OF FAMILY

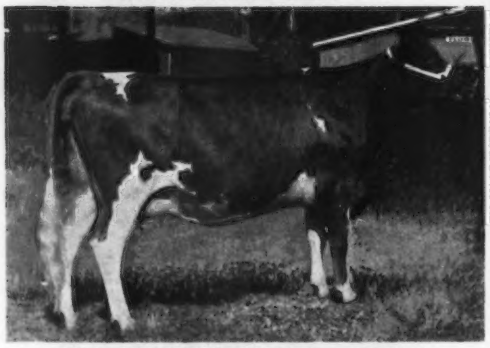

WINEBERG FARMS HI JANNY (E 6 TIMES)
8 lactations, 108,577 lbs. milk, 5,768 lbs. fat, 3,227 days–2x.
2 daughters in the herd –
WINACRES PRINCE HI JOHANNA (VG–88.5)
11230–571–3-5DHIR–305–2x

A DAUGHTER

WINACRES HEROS HI JO JO (E 4 TIMES)
14390–678–2-5DHIR–305–2x
15160–718–3-6DHIR–305–2x
14900–674–4-6DHIR–305–2x
15090–659–5-7DHIR–305–2x
16640–721–7-11DHIR–365–2x
4 daughters in the herd, 1 E – 1 VG
Sire: Wyno Saints Hero

The JEANETTE Family At WINACRES And McDONALD PROPERTIES

FOUNDATION OF FAMILY

WINACRES FLASHS JEANETTE (VG 6 TIMES)
88.0 at 12 years of age
9 lactations, 105,710 lbs. milk, 5,318 lbs. fat, 2,940 days–2x.
DUE JUNE 6 to TOP HORNET – this will be her 11th calf. 6 living daughters, 5 classified 2 E – 3 VG, average 88.6.

A DAUGHTER

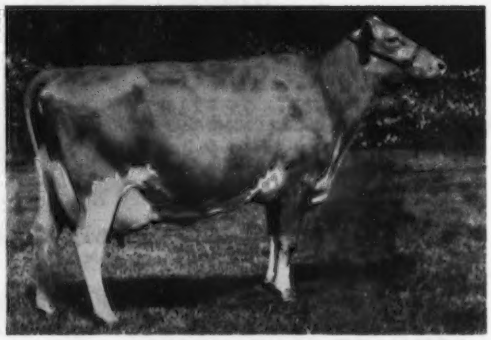

WINACRES FERDANDS JEAN (E–94.0)
Reserve All-American Aged Cow, 1970
6 records include:
20730–1136–6-4DHIR–305–2x
21220–1166–9-2DHIR–365–2x
2 SONS IN AI SERVICE

A MATERNAL GRANDDAUGHTER AND A PATERNAL GREAT GRANDDAUGHTER CONSIGNED TO THE NATIONAL CONVENTION AND THE 5TH NATIONAL HEIFER SALE, PORTLAND, OREGON, THURSDAY, APRIL 24, 1975.

To The CONVENTION Sale . . . WINACRES DARI FAYVOR JINGLE

Born February 24, 1973. Will be fresh and selling open.

Sire: **Housleys Dari Fayvor, USDA Summary 10/74 – 139 daughters, 87 herds, a Pred. Diff. of +443 MILK, +13 FAT, 84% RPT., 45 classified average 84.2. Sire of the ALL-AMERICAN JUNIOR GET, 1974.**

Dam: **Winacres Prince Jacienta (VG–88.0).** 10560 – 455 – 2-1DHIR – 294 – 2x, **a Prince out of Flash's Jeanette–pictured above.**

To The 5TH NATIONAL HEIFER Sale . . . WINACRES JIM HONEY

Born October 26, 1973. Due October 20 to Maurana Wis Telestar.

Sire: **Winacres Janes Jim,** a Prince out of Winacres Champion Jane, (Excellent–at McDonald Properties, Cortland, N. Y.), 17100 – 832 – 5-5DHIR – 305 – 2x, dam of 2 VG daughters. **She is out of Flashs Jeanette–pictured above. "JANES JIM" first 3 daughters average 13167 – 577 – DHIR – ME – 305 – 2x.**

Dam: **Winacres Nances Heidi (VG Twice),** 13510 – 610 – 5-8DHIR – 305 – 2x; 12760 – 558 – 4-5DHIR – 305 – 2x. **Sire: Norgerts Royal Nance, AI GOLD STAR SIRE. Dam: Winacres Magars Hope (VG),** 12720 – 586 – 3-2DHIR – 318 days–2x, a daughter of Langwater Magar, GOLD STAR SIRE, 1958.

A. Winters and Sons
R. 3, Wapato, Washington 98951
Tel. 509–848-2603

Plan to visit us – see this family

WINACRES GUERNSEY FARM
11½ miles west, ½ mile south of Wapato

A FULL SISTER TO OUR JUNIOR HERD SIRE—A "CHAMPION" FROM THE HEART OF OUR "VIDALIA" FAMILY IS CONSIGNED – To The PACIFIC NORTHWEST NATIONAL CONVENTION SALE, PORTLAND, OREGON, THURSDAY, APRIL 24, 1975 – 1:00 P.M.

SATUS C. VENUS

Born February 12, 1972

Sire: Housleys J. Champion, AI Gold Star Sire. Sire of The ALL-AMERICAN JUNIOR YEARLING; SENIOR YEARLING; 3-YEAR-OLD AND SENIOR GET OF SIRE, 1974.

HER DAM

WINACRES PRINCE'S VADA – EXCELLENT '74

E in general appearance, fore feet and legs, rump, dairy character, chest and body and stature.

14800–656–2-4DHIR–305–2x
17760–767–ME–305–2x
16200–755–3-4DHIR–305–2x
18144–822–ME–305–2x
20070–821–4-6DHIR–305–2x
21073–837–ME–305–2x
17020–641–5-8DHIR–305–2x
17530–641–ME–305–2x

Sire: Lyrene May Rose Prince, USDA Summary 10/74 – 4,677 daughters, 866 herds, Pred. Diff. +297M, +22F, 99% Rpt., 2,045 classified average 84.8.

Dam: Winacres Flashs Victoria (E 4 Times)

13490–672–3-1DHIR–305–2x
15108–732–ME–305–2x
15700–729–4-2DHIR–305–2x
16799–765–ME–305–2x
17830–848–5-6DHIR–305–2x
18364–856–ME–305–2x
17560–753–6-9DHIR–305–2x
17735–753–ME–305–2x

FULL BROTHER TO THE DAM OF VENUS

SATUS VICTORIAS PRINCE–Born 8/31/68

A son of Lyrene May Rose Prince, AI GOLD STAR SIRE and out of Winacres Flashs Victoria. He is a full brother to the dam of our consignment.

"VENUS" is a full sister to our Junior herd sire – WIN CREST VADAS VICTOR, born April 7, 1973. Through "VADA" they stem direct from Bonneville Vidalia – the fountainhead of OUR VADA family – over 30 LIVING FEMALE DESCENDANTS IN THE HERD.

To The 5TH NATIONAL HEIFER SALE, APRIL 24 – 11:00 A.M. – WIN-CREST FIN GIN–born March 11, 1974. **Sire: Lyrene Financier. "FIN GIN"** is out of a daughter of Satus Victorias Prince (pictured above) full brother to Winacres Prince's Vada (pictured above) she dam of **SATUS C. VENUS.**

Kenneth J. and Carol Winters, Owners
Route 1, Box 326, MABTON, WASH. 98935
Phone 894-4035

WIN CREST

1½ miles south of Mabton on Boundary Road.

OUR FIRST HOMEBRED EXCELLENT

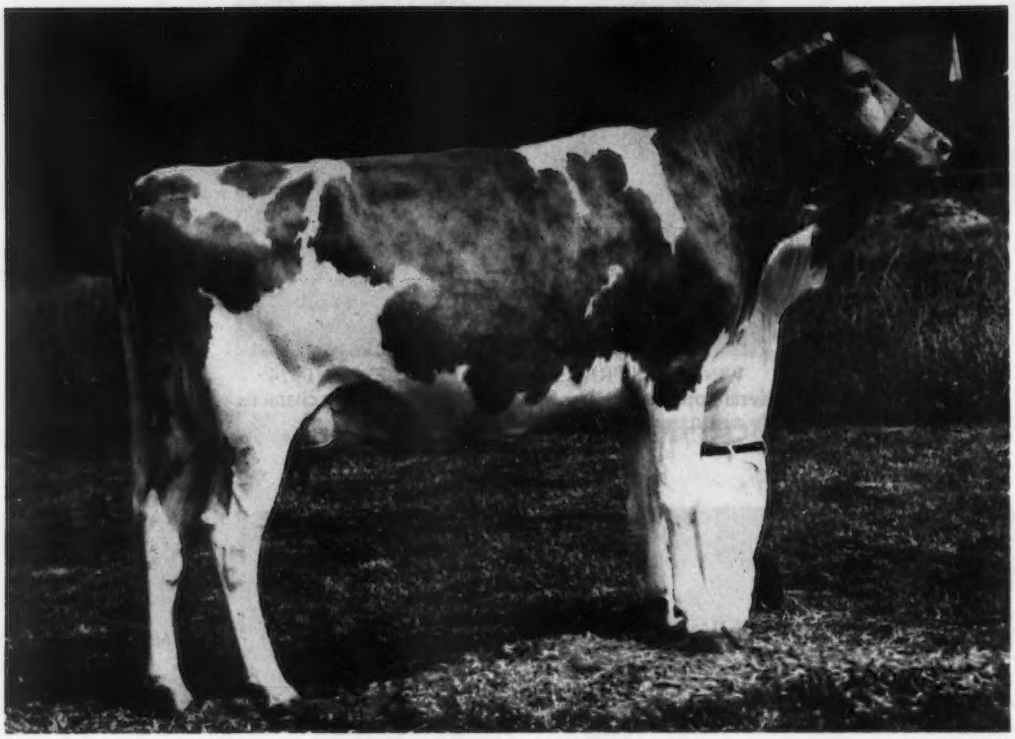

ROCKYHILL FAVORS PEARL

13980–610–3-8DHIR–305–2x	+2503M +71F
15517–652–ME–305–2x	over herdmates
12680–551–2-6DHIR–305–2x	+1200M +9F
14835–633–ME–305–2x	over herdmates

First 2-Year-Old, Evergreen Classic, 1973

HERD ON DHIR TEST
HERD CLASSIFIED FOR THE 11TH TIME IN 1974
32 HEAD . . . 2 EXCELLENT – 21 VERY GOOD – 9 DESIRABLE

ROCKYHILL FARM

C. P. Boon
1605 N. Boon Road
Oak Harbor, Washington 98277
Phone: 206–675-2682

3 miles west of Oak Harbor on Boon Road.
PLAN TO VISIT US WHEN ON WHIDBY ISLAND

We Are Building On The Blood Of – MAID – DITTO AND CAROL

We still have several JUMP daughters in our herd. JUMP was at TRI-STATE BREEDERS

MAXVALES FOREMOST JUMP – USDA Summary 10/74–26 daughters, 5 herds a Pred. Diff. of +144 lbs. MILK, +2 lbs. FAT, 41% RPT., 26 classified average 84.5. A SON OF MAXVALES L.P. MAID – she by Lake Louise Patsy's Prince out of MAXVALES L. S. MAID (E 7 times).

Two Of Our Best JUMP Daughters

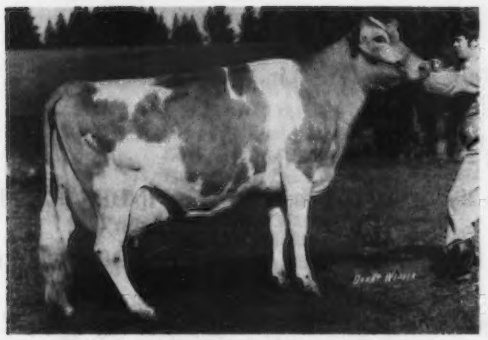

MAXVALES F. J. DITTO (VG–87.0)
15710–791–2-5DHIR–305–2x
14840–731–3-8DHIR–305–2x
15900–770–4-10DHIR–305–2x
23540–937–5-10DHIR–365–2x
25340–1126–7-1DHIR–305–2x
GOLD STAR DAM, 1973
USDA COW INDEX: May 1974–4 records, 18537M, 838F, +1450M, +63F, 35% RPT. DUE IN MARCH TO VILLA CREST P LEADER. If she has a bull, it will be available.

MAXVALES F. J. CAROL (E '71, '73, '74)
14510–639–2-5DHIR–305–2x
17560–903–3-5DHIR–305–2x
21150–988–4-9DHIR–365–2x
21020–950–5-11DHIR–305–2x
25350–1031–6-11DHIR–305–2x
GOLD STAR DAM, 1973
USDA COW INDEX: May 1974–4 records, 19422M, 883F, +1510M, +67F, 35% RPT. Her calf – if a bull – is on contract with SELECT SIRES, INC.

DITTO is the dam of **MAXVALES MONERA IMPROVER** – Born April 24, 1969. A son of MAXVALES D. M. MONERA, he by Darimost out of L. S. Maid. DITTO is also the dam of **MAXVALES DITTO GAYLORD** – at AI International Ltd., 385 N.W. Harrison Blvd., Corvallis, Oregon 97330. We are breeding to DITTO GAYLORD. He is by Hornback Farm N Gaylord, Gold Star Sire, 1974, USDA Summary 10/74 – 127 daughters, 57 herds, a Pred. Diff. of +106 MILK, 83% RPT., 43 classified average 83.3.

TWO SONS OF MOCHA – SHE OUT OF A DAUGHTER OF L. S MAID – BOTH EXCELLENT

MAXVALE CHAMP MIDAS – Born 2/3/72
Sire: Housleys J. Champion, AI Gold Star Sire

MAXVALE LEADERS MARKSMAN – Born 3/21/73
Sire: Villa Crest P. Leader

DAM OF BOTH MIDAS AND MARKSMAN
MAXVALES G. H. MOCHA (E '73, '74)
1st Sr. Yr., Evergreen Classic, W. Wash., PIE, 1969; Jr. Ch., Evergreen Classic; Jr. & Gr. Ch., W. Wash., FFA Show. First 2-Year-Old, Western National Jr. Show, 1970. She and her full sister Maxvales G. H. Millicent made up the Produce of "L.P. Maid" 3rd at W. Wash. and the National, 1970. She is out of MAXVALES L. S. MAID (E 7 Times)
13920–689–5-7DHIR–305–2x

HERD CLASSIFIED FOR THE 13TH TIME IN 1974
77 HEAD
2 EXCELLENT – 42 VERY GOOD – 26 DESIRABLE

Albert H. and John P. McMonigle
R. 1, Box 114
Yelm, Washington 98597
Vet. Consultant – D. R. McMonigle, D.V.M.

MAXVALE GUERNSEY FARM
3½ miles southeast of Yelm
Tel. 206–458-2211

GRAYSMARSH GUERNSEYS

PRODUCTION

Third Highest Herd In The Country For Milk (75–125 records). 81 DHIR records average 14337 lbs. MILK, 4.6%, 666 lbs. FAT, ME–305–2x.

TYPE

Herd Classified For The 11th Time In 1974 – 100% Above The Line . . . 3 EXCELLENT – 44 VERY GOOD – 22 DESIRABLE

TWO 1974 GOLD STAR DAMS – BOTH BY BANNER

GRAYSMARSH FLORA (VG) 2 records average 16795 lbs. milk, 813 lbs. fat, COW INDEX **+759 lbs. MILK**, +40 lbs. FAT, 32% RPT., MAY, 1974.
GRAYSMARSH PRIM (VG) 3 records average 17046 lbs. milk, 752 lbs. fat, COW INDEX **+816 lbs. MILK**, +35 lbs. FAT, 35% RPT., MAY, 1974.

The herd is rich in the blood of **WESTERN GLOW DARIMOST** – 14 classified in 1974 – 1 EXCELLENT – 13 VERY GOOD; **OLYMPIC VIEW A. BANNER** – 11 classified in 1974 – 1 EXCELLENT – 7 VERY GOOD – 3 DESIRABLE; **HOMINY HILL SUNLIGHT**, 8 classified in 1974 – 1 EXCELLENT – 5 VERY GOOD – 2 DESIRABLE; and **OLYMPIC VIEW B. MAVERICK.**

CONSIGNED . . . TO THE 5th NATIONAL HEIFER SALE, PORTLAND, OREGON, THURSDAY, APRIL 24, 1975 – 11:00 A.M.

A MAVERICK OUT OF AN EXCELLENT BANNER

GRAYSMARSH M. MARY Born: MARCH 8, 1974

Sire: Olympic View B. Maverick, a son of Banner out of **Mar-I-Dot Luckys Marigold** (E) 22930 – 1104 – 4-9DHIR – 365 – 2x.

Dam: Graysmarsh B. Marion (E '74) 13680 – 706 – 4-7DHIR – 305 – 2x, 12230 – 577 – 2-3DHIR – 305 – 2x. A daughter of Olympic View A. Banner, USDA Summary 10/74 – 59 Daughters, 12 herds, 12775M – 614F – ME – 305 – 2x, **PRED. DIFF. +717 MILK, +23 FAT, 59% RPT.**, 57 Classified average 84.8.

TO THE PACIFIC NORTHWEST NATIONAL CONVENTION SALE, PORTLAND, OREGON APRIL 24, 1975 – 1:00 P.M.

A BANNER – GREAT AS A HEIFER CALF AND A SENIOR YEARLING – NOW SHE IS EVEN BETTER AS A TWO-YEAR-OLD. The Selection Committee Really Dug Deep This Time!

Here She Is As A Heifer Calf

GRAYSMARSH B. GWENER
Born: 7/2/72. Calved: 12/31/74
Will be bred to Western Glow Darimost

Sire: Olympic View A Banner
Dam: Graysmarsh Dag Gwen
12310–645–4-7DHIR–305–2x
13700–739–6-1DHIR–305–2x
12850–655–7-2DHIR–305–2x

FIRST HEIFER CALF, RESERVE JUNIOR CHAMPION, NATIONAL, FRESNO, CALIF., 1973; SECOND, W. WASHINGTON, 1973; HM A-A, 1973; SECOND SR. YEARLING, EVERGREEN CLASSIC, 1974.

VISITORS ALWAYS WELCOME – PLAN TO VISIT OUR HERD

GRAYSMARSH FARM, R. 5, Box 573, Sequim, Washington 98382
Jay Lester Lancaster and Family **Phone: 206–683-5291**

GOLDEN GEM FARM

We Test: Our 1974 DHIA herd average: 88 cows, 11,695M, 523F, ACTUAL. Includes 20 cows owned by Kevin Keno, Fairfield.

We Classify: Classification: June 10, 1974, 37 head classified by Allen D. Meyer: 1 E, 15 VG, 19 D, 4 A.

Here are some of our **VERY GOOD** brood cows and their **ACTUAL** DHIA records of 305 days or less:

	Age	Milk	Fat
Denny Dale Trojans January	7-10	14131	655
Golden Gem Nances Jill	7-04	15735	684
Denny Dale Busters Cream	7-02	12731	635
Chinook Darimost Roma	6-11	14781	709
Denny Dale Dari Billyjoe	6-04	13788	719
Homestead Dari Rose	6-04	12210	540
Chinook Darimost Bonnie	6-03	14916	674
Denny Dale Dari Juice	5-02	12504	585
Golden Gem Dari Lil	4-06	11722	552
Golden Gem Dari Lavonne	4-05	11648	553
Golden Gem Ambler Lola	3-03	12414	600

We Show: We had both Grand Champion Male and Female at the Spokane Interstate Fair in 1973 and 1974. The cow: Our 3 times Excellent, Denny Dale Dari June. The bulls: 1973 – Golden Gem Gay Lad, son of Lil, grandson of Jill, see above. His daughters look great. 1974: Brockwell A. Vagabond, owned jointly with Robindell; son of Brockwell Alcatraz Viola, 20460 – 949 – 5-9DHIR – 365 – 2x, EXCELLENT, Gold Star Dam. Vagabond was second bull calf at the 1974 Western National and nominated for A-A. **SEMEN AVAILABLE.**

We use good bulls: Vagabond, Dariboy, May Rose Prince, Fortune.

PLAN TO VISIT US WHEN IN THE SPOKANE AREA

Ron McPherson
Rockford, Wash. 99030
Tel. 509–291-4731

2 Miles North of Rockford on Highway 27

Follow The Oregon Trail To "Tillie"

SHE WILL BE IN THE PACIFIC NORTHWEST CONVENTION SALE, PORTLAND, OREGON, APRIL 24, 1975.

ROBINDELL BANNER TILLIE

Tillie is a choice, fresh, two-year-old sired by the great **OLYMPIC VIEW A BANNER**, USDA Summary 10/74 – 59 daughters, 12 herds, 12775M, 614F, ME–305–2x, a **Pred. Diff. of +717M, +23F, 59% RPT.**, 57 classified average 84.8. Tillie's Dam – "TOT" is a VG double granddaughter of DARIMOST. Her sire was out of **Robindell Imperial Tonic** (pictured below), and her dam was out of a granddaughter of **"TONIC."**

ROBINDELL IMPERIAL TONIC (VG Twice)
HIGH COW IN THE U.S. – mature 365–2x competition.
23510–1167–13DHIR–365–2x
10 lactations, 148,360M, 7,280F, 3,876 days–2x.
Her granddaughter, Robindell Tulip Blossom, was E Twice at Brockwell, 17220–937–6DHIR–305–2x.

TILLIE CAN STAND LOTS OF COMPETITION TOO! DON'T MISS HER AT PORTLAND, APRIL 24. "The Future is in the bag" – with this kind!

ROBINDELL
C. A. Robinson and Son (Bob), R. 4, Box 150

Phone 206–683-4597 **Sequim, Wash. 98382**

HERD CLASSIFIED FOR THE 10TH TIME IN 1974

57 HEAD . . . 23 VERY GOOD . . . 30 DESIRABLE

14 by WESTERN GLOW DARIMOST . . . 5 VERY GOOD – 7 DESIRABLE
6 by SOUTH BAYS DARIMAN . . . 3 VERY GOOD – 2 DESIRABLE
5 by WESTERN GLOW MAY ROSE TRAVELER . . . 2 VERY GOOD – 3 DESIRABLE

OUR HERD SIRE . . . A FALCON OUT OF AN EXCELLENT DARIMOST DAUGHTER OF THE EXCELLENT J.L. PRINCESS

WESTERN GLOW DARI FORTUNE – Born 2/13/71. Sire: Spring Ridge G. Falcon – USDA Summary 10/74 – 341 daughters, 135 herds, a Pred. Diff. of +288 lbs. MILK, +16 lbs. FAT, 92% RPT., 163 cl. av. 84.3.
FORTUNE is owned jointly with Western Glow Farms, Inc., Bow, Wash.

DAM OF DARI FORTUNE
WESTERN GLO DARI PATRICE, E '73 '74
4 records, all over 12,800, 2 over 13,600, 1 over 15,800; 15890 – 760 – 3-02DHIR – 305 – 2x. A full sister to WESTERN GLOW DARI PRECISE (VG–87.5), 13790 – 718 – 4-03DHIR – 305 – 2x.
DAM OF WESTERN GLOW FINANCIERS PRINCE
Next Dam: J.L. Princess (E 4 Times)
19770–879–5-08DHIR–363–2x
16770–781–8DHIR–305–2x
16000–760–10-03DHIR–305–2x
Dam of the second high bull sold at public auction in 1974. She is dam of WOODACRES FOND PRINCE, WESTERN GLOW WISTAR PREMIER, WESTERN GLOW P.N. PREDICTOR.
Dam of 3 daughters, 2 E – 1 VG

We also plan to use MOUNTAIN VIEW AFC SUPER STAR, a son of Applebrook Fames Corporal, USDA Summary 10/74 – 964 daughters, 277 herds, a Pred. Diff. of +716 MILK, +21 FAT, 97% RPT., 370 classified average 84.1.

We are also breeding to DARIMOST, FALCON, FORTUNE and LYRENE MAY ROSE PRINCE

Earl D. Kegley
Route 16, Box 115B
Olympia, Washington 98506
Telephone: 208–491-7837

MOUNTAIN VIEW
Turn at garage off Martinway to South Bay Road, 2 miles. Turn at Ken Meixner; Lincoln Mercury Int.

BENNETTS VALLEY FARM

Bennett Bros. (Carroll and Howard)
Phone 892-4194

15417 N.E. 144th St.
BRUSH PRAIRIE, WASHINGTON 98606

HERD CLASSIFIED 8/7/74 – 64 HEAD – 23 VERY GOOD – 34 DESIRABLE
34 By Western Glow Darimost . . . 12 VERY GOOD – 19 DESIRABLE
7 By Norgerts Nance Forward . . . 4 VERY GOOD – 3 DESIRABLE
7 By Norgerts Royal Nance . . . 2 VERY GOOD – 3 DESIRABLE

HERD ON DHIA TEST . . . DECEMBER 1974 ROLLING HERD AVERAGE – 85.2 COWS AVERAGE 11568 LBS. MILK, 556 LBS. FAT, ACTUAL.

CONSIGNED . . . TO THE PACIFIC NORTHWEST NATIONAL CONVENTION SALE, PORTLAND, OREGON, THURSDAY, APRIL 24, 1975.

A Very Good Darimost out of a Nance – BENNETTS VALLEY ILA (VG–88.5)

Born 7/14/69; Calved 6/22/74; Bred 11/8/74 and Due 8/20/75 to Cedarbrook Pollys Nance. On test 196 days, 4-11DHIA – 11970 lbs. milk, 505 lbs. fat, incomplete. **15487 – 720 – 2-9DHIA – 365 – 2x.**
Sire: **Western Glow Darimost, AI Gold Star Sire**
Dam: **Bennetts Valley Patrecia;** 8905 – 422 – 2-6DHIA – 295 – 2x; 9280 – 435 – 3-6DHIA – 322 – 2x, a daughter of Norgerts Royal Nance, AI Gold Star Sire, and out of Bennett Valley Pepper, 12656 – 576 – 7-8DHIA – 361 – 2x.

WELCOME TO THE ANNUAL MEETING OF THE AMERICAN GUERNSEY CATTLE CLUB, PORTLAND, OREGON APRIL 20–24. PLAN TO ATTEND THE SALES ON APRIL 24 AND LOOK FOR OUR DARIMOST OUT OF A NANCE.

HERD CLASSIFIED FOR 5th TIME IN 1974

30 HEAD

25 VERY GOOD – 5 DESIRABLE

We produce and retail GOLDEN GUERNSEY MILK FROM OUR TOTAL MILKING HERD AND CONTINUE TO EXPAND BECAUSE OF DEMAND FOR QUALITY MILK.

We are a family operation with ALL MEMBERS MIKE, BETTY, LISA 15, MICHELE 12, PRISCILLA 7, DAVID 6, TAKING AN ACTIVE PART.

WITH NO OTHER BREED COULD WE HAVE ACHIEVED SUCCESS WITH A JUGGING OPERATION AS WE HAVE WITH GUERNSEYS, WITH CURRENT TRENDS IN THE DAIRY INDUSTRY WE FEEL OUR BREED HAS A DISTINCT ADVANTAGE IN THIS AREA – PEOPLE STILL DEMAND FLAVOR AND APPRECIATE A GOOD BOTTLE OF MILK!

PLAN NOW TO FOLLOW THE OREGON TRAIL TO THE NORTHWEST FOR A HEAP BIG GUERNSEY POWWOW! !

. . . We're proud of

MEADOWCHARM FALCON SHANNON

Sire: Spring Ridge G. Falcon
USDA Summary 10/74 – 341 daughters, 135 herds, Pred. Diff. +288 lbs. milk, +16 lbs. fat, 92% rpt., 163 classified average 84.3.

Dam: Meadowcharm Glad Sheila (VG)
2-2DHIR 305 11710 463
3-2DHIR 305 14040 527
4-2DHIR 305 14330 573
1974 – 41 completed DHIR Recs.
August 12753M 560F – ME

NOTE: SHANNON JUST CAME FRESH WITH BULL CALF BY HORNET

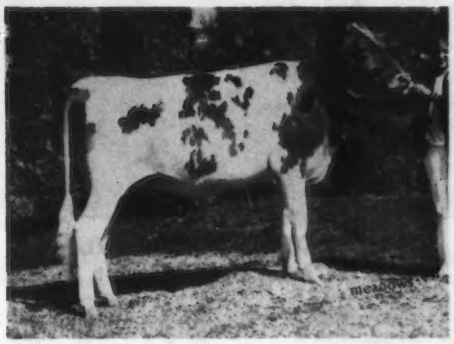

1974 WINNINGS –

- 1st SR. YR., JR. GRAND CHAMP. (4-H)
- 1st SR. YR., and JR. CHAMP. (open)
  CLARK COUNTY FAIR
- 2nd SR. YR., WEST NATIONAL JUNIOR SHOW, PUYALLUP
- 9th OPEN WESTERN NATIONAL (open class), PUYALLUP
- 1st SR. YR. and JR. CHAMP., PACIFIC INTERNATIONAL EXPO

WANTED TO BUY SPRING RIDGE G. FALCON SEMEN.

Owner/Manager
MICHAEL C. HARVEY

meadowcharm FARM

8616 N.E. 63rd St.
VANCOUVER, WASH. 98662
Tel: 1–206–256-1430

SELLING . . . A Melbas Champion Out Of A Champion Daughter Of Our

Great FOND JOY – She a Flash

PACIFIC NORTHWEST NATIONAL CONVENTION SALE, P.I.E. BUILDING, PORTLAND, OREGON . . . THURSDAY, APRIL 24, 1975 – 1:00 P.M.

DEL EDEN JOELLEN

Born January 7, 1973. Will be fresh and selling open

Sire: Western Glow Melbas Champion, GOLD STAR SIRE
USDA Summary 10/74–684 daughters, 191 herds, Pred. Diff. +126 lbs. milk, 95% rpt., 338 classified average 84.1.

Dam: Del Eden Jubilee Song (GP) 12541 – 652 – 2yrs – 305 – 2x; BCA's 190M, 198F; 13284 – 661 – 3yrs – 305 – 2x; BCA's 184M, 183F.

Sire: Housleys J Champion, Al Gold Star Sire
Sire of the 1974 All-American Aged Bull, Junior Yearling Heifer, Senior Yearling Heifer, 3-Year-Old Cow, Senior Get of Sire. 5 All-Americans in 1974.

HER DAM'S DAM

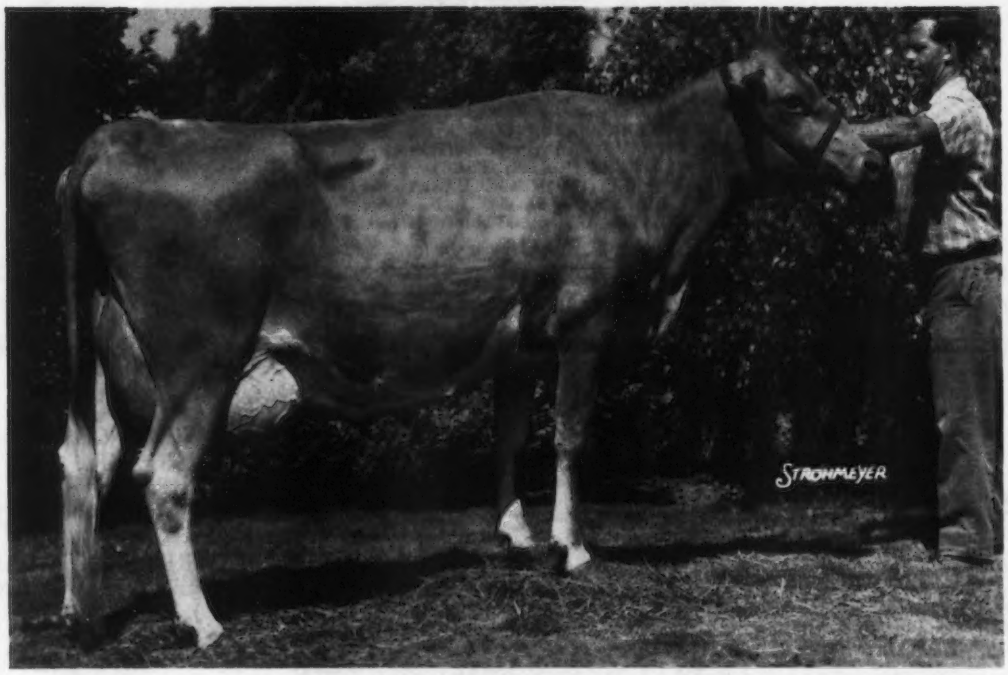

DEL EDEN FOND JOY (VG)
Lifetime, 11 records, 200,482 lbs. milk, 10,717 lbs. fat. A CANADIAN 4 STAR DAM

17063–903–7yrs–305	BCA's 208M, 220F, 1st FAT
18035–958–8yrs–305	BCA's 222M, 236F, 1st FAT
19609–1040–8yrs–360	10th MILK, 1st FAT
17873–909–9yrs–305	BCA's 223M, 227F, 1st FAT
20405–1053–9yrs–365	8th MILK, 1st FAT
18346–973–11yrs–305	BCA's 237M, 252F
19029–933–13yrs–305	BCA's 251M, 246F

Sire: Fritzlyn Jeanettes Flash, GOLD STAR SIRE
USDA Summary 10/74–597 records, 223 herds, Pred. Diff. +149 Milk, +13 Fat, 96% Rpt., 490 classified average 85.2.

Dorothy and Murray Davies
873 Jackson Lane, Delta, B.C. V4K3N2

DEL EDEN

Interstate Exit Twassen Hwy. 10 to Hwy. 17, 2 exit to right on 28th Ave.

BROOKNOOK FARM

Presenting the Cow Family Behind our Consignment to the Pacific Northwest Convention Sale

BROOKNOOK BRIGADIERS LADY

CLASSIFIED VERY GOOD—10x 89
Dam of 1 All Canadian Son
100045-4676 in 6 Lact. Av: BCA's 192M-181F
Gold & Seal Producer Lncl:
17523-859-7yr-305:214M-210F
17985-838-8yr-305:221M-206F
17985-383-305:221M-206F
20041-946-8yr-365:8th MHR-10th FHR
16733-795-9yr-305:209M-198F

"LADY'S" DAUGHTER

BROOKNOOK R.N. MOMENTO
Classified Excellent 5 times
79,222-3739 in 5 Lact. Av: BCA 198M-187F
Gold Medal Producer in 5 Lact. Incl:
14418-680-2yr-305:213M-201F—6th MHR
16534-791-2yr-365:6th MHR, 5th FHR
16896-787-3yr-305:227M-212F
7th MHR, 3rd FHR

"R.N. Momento" has two sons in A.I. Service.
BROOKNOOK CYCLONE—Eastern A.I. Co-op, Ithica, New York.
BROOKNOOK MOMENTO'S STARFIRE—Sire Power Inc., Tunkhannock, Pa.

"R.N. MOMENTO'S" DAUGHTER

BROOKNOOK LADY MOMENTO
Classified Very Good
14721-646-2yr-305:207M-182F—7th MHR
Due in April to Applebrook Fames Corporal

"LADY'S" GREAT GRANDAUGHTER

BEL TERRA K'S GAY
Very Good 87
13814-700-2yr-305:209M-212F—10th FHR
Class Leader for Milk and Fat
15,898-813-2yr-365:—5th MHR
13,677-706-3yr-305:188M-193F
Due January to Applebrook Fames Corporal

SELLING . . . INTHE PACIFIC NORTHWEST CONVENTION SALE, PORTLAND, OREGON, THURSDAY, APRIL 24

A Daughter of BEL TERRA K's GAY—Pictured above—BROOKNOOK BALLERINA . . Born December 14, 1972. Due in May to Rosewood AM Copyright. Sire: Cedarbrook Pollys Emory. FIRST CANADIAN BRED SENIOR YEARLING AT THE PACIFIC NATIONAL EXHIBITION, VANCOUVER, B.C., JUNIOR CHAMPION AT CLOVERDALE, B.C. SHOW.

WE FIND IT PAYS TO

ADVERTISE **SHOW** **CLASSIFY**

DON AND JOHN RICKA
PHONE: (604) 858-6307

47442 McGUIRE ROAD
R.R. 2, CARDIS, B. C.

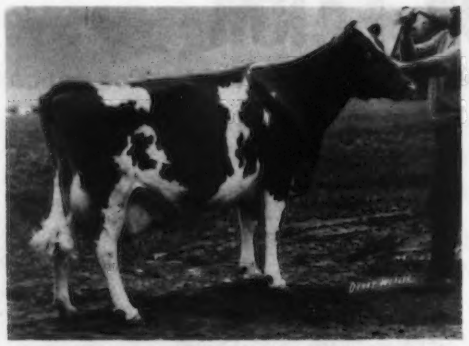

ROBINDELL IMPERIAL TONIC (VG Twice)
10 lactations, 148,360 M, 7,280 F, 3,876 days,
23510 – 1167 – 13DHIR – 365 – 2x.

ROBINDELL LADY HYACINTH (VG)
13453–666–5-08DHIR–365–2x

We sold HYACINTH in the 1957 Oregon Invitational Sale to Fred Rudat, Jr. This was our first consignment and **WE HAVE BEEN SELLING GOOD ONES EVER SINCE. ALL DESCENDED FROM HER SIRE, ROBINDELL LOVER BOLD.** These include the dams of WESTERN GLOW V F ENTERPRISE (E), ***16796 – 815 – Jr2DHIR – 365 – 2x, SOLD FOR $6,000** IN THE 1963 KY. NAT. SALE. **BROCKWELL F JENNY,** sold to Bushy Park Farm, Wake, Va. in the 1974 PNW Sale **for $3,000, 17170 – *904 – 2-04DHIR – 365 – 2x, Class Leader, 10th fat. During 1974 we had 22 homebred cows complete DHIR records that averaged 12664 M – 4.9% – 621 F – ME–305–2x. WE HAVEN'T SOLD ALL THE GOOD ONES YET. Watch for our consignment at the Convention Sale, Portland, Oregon, April 24.**

★GOLD STAR BREEDER, 1974

22 DHIR records average 12664 lbs. milk, 4.9%, 621 lbs. fat, ME–305–2x, 22 classified average 83.8, 100% homebred.

ROBINDELL – "The future is in the bag"

C. A. Robinson and Son (Bob), Route 4, Box 150, Sequim, Wash. 98382
Phone: 206–683-4597

A Homebred Herd Sire

A BANNER OUT OF A BONANZA

ROCK HAVEN B MAZIES BANNER

Born April 6, 1973

Sire: **Olympic View A. Banner,** USDA Summary 10/74 – 59 daughters, 12 herds, 12775 lbs. milk, 614 lbs. fat, a **Pred. Diff. of +717 lbs. MILK,** +23 lbs. FAT, 59% rpt. **57 classified average 84.8. WE ALSO BREED TO BANNER.**

Dam: **Rock Haven Bonanza Mazie** (VG), 11400 – 513 – 4-02DHIR – 305 – 2x, 12270 – 564 – 6-02DHIR – 305 – 2x, daughter of Nyala Ermines Bonanza, AI GOLD STAR SIRE.

HERD IS ON DHIR TEST AND HAS BEEN CLASSIFIED 6 TIMES.

We also breed to WESTERN GLOW DARIMOST and ROSEWOOD AM COPYRIGHT + OTHER TOP AI BULLS.

Sidney Butts
Star Route 4, Box 43
Morton, Washington 98356
Tel. 206–496-5764

ROCK HAVEN FARM
10 miles west of Morton on Route 508.

TRIPPLE T. GUERNSEY FARM

5 miles southwest of Afton

Lloyd Vernon Hoopes — **Route 1**
Phone 886-3257 — **Afton, Wyoming 83110**

GOLD STAR BREEDER IN 1971

1972 DHIR Production . . . 19 records, 13376M – 607F – ME – 305 – 2x
1973 DHIR Production . . . 25 records, 12780M – 578F – ME – 305 – 2x
1974 DHIR Production . . . 21 records, 12773M – 579 – ME – 305 – 2x

HERD SIRES IN SERVICE

TRIPPLE T. GOLDYS DARIMOST
Born August 28, 1973
Sire: Western Glow Darimost, AI Gold Star Sire
Dam: Tripple T. Bubbles Goldy (E '69, '71, '72–90.5)
14510–714–4-05DHIR–287–2x
14590–732–5-05DHIR–305–2x
6 lac. av. 305 days, 13313M, 4.7%, 631F, ME

In addition to GOLDY we have in the herd

Tripple T. Vagas Louise, 16070 – 815 – 5-08DHIR – 288 – 2x. 4 lac. av. 14302M, 5.1%, 731F, ME
Tripple T. Vagabond's Most, 16740 – 677 – 6-10DHIR – 305 – 2x. 5 lac. av. 14584M, 4.2%, 614F, ME

IN ADDITION TO GOLDYS DARIMOST WE ARE BREEDING TO . . .
GRAIN MEADOW D. FORTUNE
VILLA CREST P. LEADER
HORNBACK FARM N. GAYLORD

BEETCHENOW FARMS
OUR HOMEBRED RESERVE ALL-AMERICAN AGED BULL, 1974

HIMSELF

BEETCHENOW FARMS F.S. SUCCESS
Born August 25, 1971
Senior and Grand Champion, National, Puyallup and Northwest Wash. Fair, 1974.
Sire: Hanover Hill Fame Success
Dam: Beetchenow Farms Judys Jerry (3 Times E)
A Darimost. On test at Rozelyn, making 15100 – 830 – 9-7DHIR – 305 – 2x – ME. Lifetime production to date is 89,220M – 4,855F.

SUCCESS is a maternal brother to Beetchenow Farms Jerrys Judy, on test at Rozelyn making, 18930 – 859 – 3-5DHIR – 305 (pending), 21040 – 928 – ME – 305 – 2x.

A Homebred Sire With A Plus Milk Pred. Diff. BEETCHENOW FARMS L B JAY – USDA Summary 10/74 – 14 daughters, 5 herds, 11883M, 584F, a Pred. Diff. of +331 MILK, +23 FAT, 35% RPT., 11 classified average 84.1. He is a full brother to "JUDYS JERRY" – dam of SUCCESS.

SUCCESS SEMEN AVAILABLE

We also have 3 outstanding young bulls available, including one by Darimost.

We are located 20 miles east of Everett on Highway 2.

Visitors Always Welcome

Ed and Betty Beetchenow — **Route 2, Monroe**
Tel. 112–206–794-7466 — **Washington 98272**

A Fresh 3-Year-Old Is Consigned

▼

TO THE PACIFIC NORTHWEST NATIONAL CONVENTION SALE
PORTLAND, OREGON, THURSDAY, APRIL 24, 1975 – 1:00 P.M.

PATHWAY G D PATTY – Born May 1, 1971. Will be fresh with her second calf and selling open. On test, 11867 lbs. milk, 501 lbs. fat, 2-10DHIA–278–2x, incomplete.
Sire: Western Glow Noble Gay Duke, maternal brother to Western Glow Gay Fortune and Western Glow Gay Champion, an ABS Genetic Sire, 8/71 +$47, +759M, +33BF. "Noble Gay Duke" is out of Western Glow Noble Gay Duchess (E), 15890 – 847 – 5-5DHIR – 305 – 2x; 15170 – 792 – 6-6DHIR – 305 – 2x, she is by "Nance" out of Western Glow Travlers Duchess (VG), 10 lactations, 108,291 lbs. milk, 5,924 lbs. fat, 3,027 days–2x; she also dam of Fond Gay Duchess (pictured below).

← MATERNAL SISTER TO HER SIRE'S DAM
Western Glow Fond Gay Duchess (E 4 Times)
All-American 4-Year-Old, 1963; All-American Aged Cow, 1964. Senior and Grand Champion, National, 1964. Sold in 1966 for $18,500.
*17305–*958–Jr4HIR–305–2x
17180–916–7DHIR–305–2x

G D PATTY is out of Pathway N. Pearl (D), 10706 – 493 – 2-10DHIA – 347 – 2x, she by Roylann Cherryflames Nansir, USDA Summary 10/74 – 20 daughters, 5 herds, 13619 lbs. milk, 580 lbs. fat, Pred. Diff. +591 milk, +14 fat, 35% rpt., 18 classified average 85.6. N. Pearl is out of Pathway B Polly (VG), 15300 – 763 – 6-4DHIA – 305 – 2x.

To The 5th NATIONAL HEIFER SALE, APRIL 24, 11:00 A.M.

PATHWAYS DARI CHARM – Born January 25, 1973, Bred November 10, 1974, Due August 20, 1975 to Villa Crest P Leader. **"CHARM"** is by Western Glow Darimost, AI Gold Star Sire, and out of Boon Farm Paulsons Cindy, 5 good records, all over 10,000, 4 over 12,375 including 13765 – 559 – 4-10DHI – 305 – 2x, a daughter of Norgerts Royal Paulson, Gold Star Sire, 1968.

WELCOME TO THE GREAT PACIFIC NORTHWEST AND THE NATIONAL ANNUAL MEETING AND SALE, PORTLAND, OREGON, APRIL 20–24.

Richard and Bernice Dudonsky
215 Sandy Bend Place
Castle Rock, Washington 98611

PATHWAY'S FARM
Phone: 206–274-6356

We are a member of the HALF CENTURY Syndicate and have used this Bull in Our Herd

ARIZONA FARMS HALF CENTURY – USDA Summary 10/74 – 14 daughters, 2 herds, a **Pred. Diff. of +80 lbs. MILK**, 24% RPT. – HALF CENTURY is by Liseter Brilliant out of Arizona Farms Jane (VG), *22210 – 1050 – 7-09DHIR – 305 – 2x, *23690 – *1099 – 8-10DHIR – 305 – 2x, both were National Class Leading records.

We Operate A 500 Cow Dairy –
The Herd is on DHIR Test
470 Cows Average
13,000 lbs. MILK, 525 lbs. FAT

We are now breeding to Top Bulls from Select Sires

Bulls like – **WELCOME FLASHS HOLLIREX** – USDA Summary 10/74 – 199 daughters, 102 herds, a **PRED. DIFF. of +981 LBS. MILK**, +50 LBS. FAT, **90% RELIABILITY**, 54 classified average 82.9.

SANDE HILL DOUBLE EMORY – USDA Summary 10/74 – 318 daughters, 129 herds, a **PRED. DIFF. OF +1172 LBS. MILK**, +29 LBS. FAT, **91% RELIABILITY**, 78 classified average 83.1.

EBER LEA FARMS WINSTON – USDA Summary 10/74 – 72 daughters, 42 herds, a **PRED. DIFF. OF +641 LBS. MILK**, +27 LBS. FAT, **79% RELIABILITY**, 28 classified 84.2.

The bulls we select from SELECT SIRES are high PLUS MILK Pred. Diff. bulls with HIGH RELIABILITY

We Produce Milk For
Shamrock Dairy Company.

Neil Hoffman
Route 1, Box 48
Buckeye, Arizona 85326
Tel. 802–386-2302

HOFFMAN DAIRY

1 mile south of Hwy. 80, on the corner of Airport and Beloat Road, 4 miles east of Buckeye

SHAMROCK FARMS COMPANY

NUMBER

AMONG GOLDEN GUERNSEY DISTRIBUTORS IN 1974

Let FRONTIERSMAN take you along the trail to INCREASED PRODUCTION!

SHAMROCKS DARI FRONTIERSMAN

Born March 22, 1972
Sire: Western Glow Darimost, AI Gold Star Sire

DAM OF FRONTIERSMAN

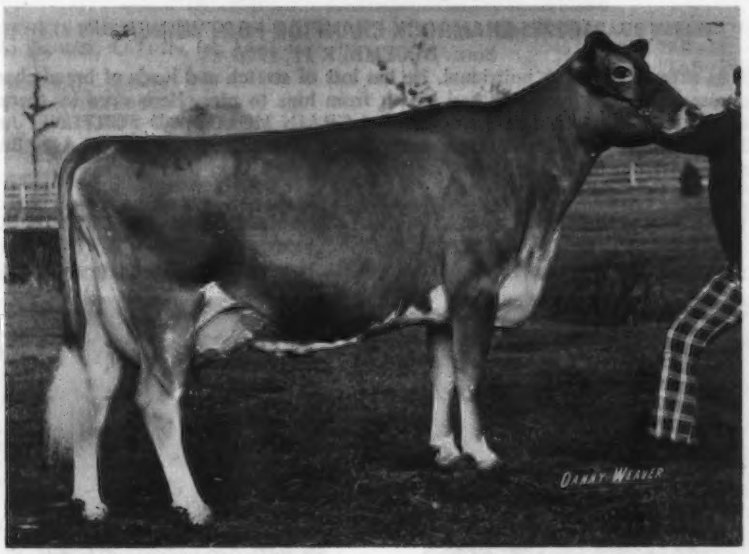

NESLEKCIM FORTUNES FANCY – EXCELLENT 3 TIMES (91.5)
Excellent in general appearance, dairy character, chest and body, fore udder, rear udder, and mammary.
ALL-AMERICAN 3-YEAR-OLD, 1971; ALL-AMERICAN 4-YEAR-OLD, 1972
We sold Fancy to E. C. Anderson, Bushy Park Farm, Wake, Virginia, in the 47th Guernsey Sale and First World Premiere Sale, World Dairy Expo, Madison, Wisconsin in 1972.
HIGHEST PRICED FEMALE SOLD AT PUBLIC AUCTION, 1972.
A Class Leader And A Gold Star Dam
13130–581–2-7DHIR–305–2x
17510–751–3-7DHIR–305–2x
*22290–*1068–4-8DHIR–305–2x
19380–871–6-2DHIR–305–2x
Class Leader, 5th for milk, 10th for fat when made. GOLD STAR DAM, May 1973, COW INDEX: +981 LBS. MILK, +36 LBS. FAT, 34% RPT.

FRONTIERSMAN SEMEN IS AVAILABLE – ORDER YOUR SUPPLY NOW.

PLAN TO VISIT US IN 1975

Norman P. McClelland, Owner
Phone 887-0300
Carrol Ross, Herdsman

SHAMROCK FARMS COMPANY
P.O. Box 50027
Tucson, Arizona 85703

A CHAMPION OUT OF THE HIGHEST PRODUCING DAUGHTER OF FORTUNE

FORTYNINER SEMEN AVAILABLE

Strike It Rich . . .

Carnation Genetics

Box 938 Hughson, California 95326 (209) 883-4001
Box 437 Watertown, Wisconsin 53094 (414) 261-5065

24G2261 SHAMROCK CHAMPION FORTYNINER

Born: DECEMBER 11, 1970

"FORTYNINER" is an extremely stylish individual. He has lots of stretch and loads of breed character. He is also very correct in the rump area; good width of pins and length from hips to pins. He is sired by the popular HOUSLEYS J CHAMPION and out of the highest producing daughter of GRAIN MEADOW D FORTUNE. Junior Champion, New Mexico State Fair, Junior and Reserve Grand Champion, Arizona State Fair, 1971. Second Aged Bull, Reserve Senior and Reserve Grand Champion, Arizona State Fair, 1974.

Sire: Housleys J Champion, AI Gold Star Sire
USDA Summary 11/74 – 5,019 daughters, 890 herds, average 10,240 lbs. milk, 478 lbs. fat, a Pred. Diff. of -7 lbs. milk, +6 lbs. fat, 99% reliability. **CHAMPION IS SIRE OF THE FIRST SENIOR GET, NATIONAL GUERNSEY SHOW, COLUMBUS, OHIO, 1974.**

SIRE OF FORTYNINER'S DAM

15G0108 GRAIN MEADOW D FORTUNE
USDA SIRE SUMMARY (5/74) AGCC TYPE INFORMATION

95 Daus.	12118	4.32	523 (5/74)
Pred. Diff.	+351	+6	70 Classified Daus.
Repeatability:	41%	+$21	Average 84.1 Points

AI SILVER STAR SIRE

DAM OF FORTYNINER

NESLEKCIM FORTUNES DAISY (D)
*27990–*911–3-10DHIR–305–2x
National Class Leader, 1st for milk, 9th for fat when made.

PATERNAL SISTERS TO FORTYNINER

First prize senior get of Housleys J Champion, winner of the Peer Challenge Trophy and Select Sires' Trophy.

BREED TO FORTYNINER . . . ORDER SEMEN NOW

A DARIMOST FROM THE PRISCILLA FAMILY

SHAMROCK DARIMOST GARNET
Born: FEBRUARY 28, 1967

Half Brother To Frontiersman – see first page of this insert – Both Frontiersman and Garnet are by Western Glow Darimost, AI GOLD STAR SIRE.

A STRONG FEMALE LINE
HIS DAM, GRANDDAM, AND GREAT-GRANDDAM ARE ALL EXCELLENT

HIS DAM

MARTIN HORNETS PRISCILLA (E–92.5)
8 lactations total 115,065 lbs. milk, 4,671 lbs. fat, 2,662 days–2x including:
16636–648–8AR–365–2x
16100–713–9-4DHIR–305–2x
16020–645–10-5DHIR–293–2x

HIS GRANDDAM

ADOHR BEAUS PRECISE (E–92.5)
17457–910–3-7AR–365–3x
*15790–799–4-11AR–305–3x
5 daughters, 1 E, 2 VG, 2 D
Her Dam: Adohr Priscilla (E–92.5)
14822–774–3-7AR–365–3x
Reserve Grand Champion, Grand National, 1949. Dam of 1st Produce, California, 1954.

GARNET stems from the same female line as did ADOHR PETER PAN PRINCE, USDA Gold Star Sire, 1971. USDA Summary 5/74 – 200 daughters, 39 herds, average 12093 lbs. milk, 540 lbs. fat, a Pred. Diff. of +542 lbs. MILK, +20 lbs. FAT, 71% rpt., 289 classified average 83.6.

DAM OF DARIMOST

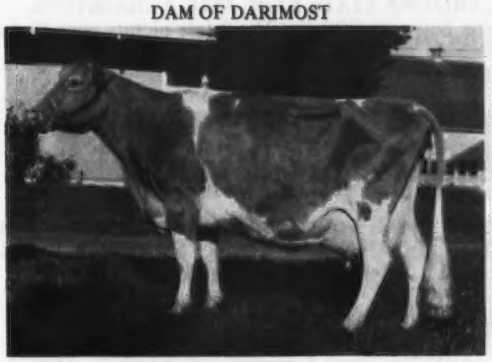

RIVER ROAD ROYALS DEBBIE – (E–91.5)
7 lactations total 80,355 lbs. milk, 4,205 lbs. fat, 2,370 days–2x including: 12070 – 599 – 13-2HIR – 305 – 2x. She traces, through her sire, direct to Hilltop Butterfat Count and Western Glow Butterfat Maryann (E), a former Class Leader.

SIRE OF BOTH GARNET AND FRONTIERSMAN

WESTERN GLOW DARIMOST, AI GOLD STAR SIRE
In 1974 we classified 14 DARIMOST daughters in our herd, 1 EXCELLENT – 11 VERY GOOD - 2 DESIRABLE, AVERAGE 86.3. Darimost is the sire of 94 EXCELLENT daughters–more than any other sire. Darimost is a son of Fritzlyn Jeanettes FLASH.

We say with confidence . . . BREED TO FORTYNINER – GARNET and FRONTIERSMAN. We Do – You'll Be Glad If You Do!

FEMALES FOR SALE AT ALL TIMES

SHAMROCK FARMS COMPANY

SHAMROCK FARMS COMPANY

OUR DAIRY WAS FOUNDED IN 1922 25th ANNIVERSARY AS A DISTRIBUTOR OF GOLDEN GUERNSEY PRODUCTS. OUR REGISTERED GUERNSEY HERD WAS STARTED IN 1934 AND HAS BEEN ON CONTINUOUS TEST SINCE 1949.

PRODUCTION

For the past 10 years our herd has been in the TOP 10 IN THE NATION (125 or more records). **FIRST for three consecutive years, 2nd, 4th, 5th, 6th, 7th, and 10th one time. In 1974 we placed 6th in the TOP 10 HERDS.**

GOLD STAR DAMS

Neslekcim Fortunes Lucy (VG '72)	5 records, 16010 lbs. milk, 608 lbs. fat, COW INDEX: +743 LBS. MILK, +16 LBS. FAT, 36% RPT. **GOLD STAR DAM, MAY, 1973.**
Diversified Dari Ava (VG '74)	3 records, 18,987 lbs. milk, 708 lbs. fat, COW INDEX: +915 LBS. MILK, +31 LBS. FAT, 42% RPT. **GOLD STAR DAM, MAY, 1973.**

In 1970 we had 5 NATIONAL CLASS LEADERS AND IN 1971 WE HAD 8 NATIONAL CLASS LEADERS – MORE THAN ANY OTHER FARM DURING THESE 2 YEARS.

TYPE

Herd Classified 17 Times . . . In 1974 we classified 170 HEAD – 5 EXCELLENT – 91 VERY GOOD – 67 DESIRABLE, Average 84.5. 14 By Darimost, 1 Excellent – 11 Very Good – 2 Desirable – Average 86.3. 14 By Adohr Prince Rosedale, 1 Excellent – 3 Very Good – 10 Desirable – Average 84.1.

PREMIER BREEDER – PREMIER EXHIBITOR AT THE ARIZONA STATE FAIR, 1974. 5 CHAMPIONS. Junior Champion Bull, Reserve Senior and Reserve Grand Champion Bull with FORTYNINER (see picture page 2), Junior Champion Female, Reserve Senior and Reserve Grand Champion Female, and Senior and Grand Champion Female.

FEMALES FOR SALE AT ALL TIMES

Let some of the Shamrock Magic touch your herd and breeding program – BUY SOME SHAMROCK FEMALES AND BREED TO SHAMROCK BRED BULLS.

NATIONAL CONVENTION SALE, PORTLAND, OREGON, APRIL 24

SELLING . . . A TOP FOUR-YEAR-OLD THAT WILL SHOW WITH THE BEST OF THEM!

ADOHR GOLD CHRISTINE – Born January 8, 1971. Calved November 10, 1974. Bred January 4, 1975 to Clovelly Top Hornet. She is on test 3361 – 175 – 4-10DHIR – 80 days–2x (Inc.), First 3-Year-Old, Reserve Senior and Reserve Grand Champion, Arizona State Fair, 1974. She is by Liseter Brilliant Gold, he a full brother to Liseter Brilliant Sunshine (E–93), *24790 – 1152 – 9-3DHIR – 365 – 2x, Class Leader, 9th for milk when made, First Aged Cow, Best Uddered Cow, National, 1970.

A "D FORTUNE" OUT OF AN EXCELLENT – SHAMROCK FORTUNE SALLY

Born: September 6, 1972. Due: September 22, 1975 to Shamrocks Dari Frontiersman (see page 69), **Sire: Grain Meadow D Fortune, GOLD STAR SIRE – 1/75. Dam: Shamrock J V Salami (E 3 Times), 13090 – 622 – 3-6DHIR – 305 – 2x.**

Norman P. McClelland, Owner
Phone 887-0300
Carrol Ross, Herdsman

SHAMROCK FARMS COMPANY
P.O. Box 50027
Tucson, Arizona 85703

Tres Amigos Farm

Glen Bliss, P.O. Box 95
John Spyksma
Phil Troost
Owners

Route 2, Box 166
TOLLESON, ARIZONA 85353
Phone 936-4611

MILKING 700 HEAD

DHIA TEST

We breed to top AI Sires

We have 100 ampules of **CLOVELLY TOP HORNET SEMEN. TOP HORNET** has a USDA SUMMARY 10/74 – 67 daughters, 40 herds, **A PREDICTED DIFFERENCE of +1214 LBS. MILK, +27 LBS. FAT, 75% RELIABILITY, 25 CLASSIFIED AVERAGE 85.9.**

WHEN IN OUR AREA
PLAN TO VISIT TRES AMIGOS.

K BAR B RANCH

Keith and Shirley Hawpe
67th Ave., Lower Buckeye Road
Route 5, Box 1073
Phoenix, Arizona 85009

We are breeding to SHAMROCK and CLOVER JACK Sires

SHAMROCK DARI LUCIFER – Born May 13, 1972. **Combines the blood of DARIMOST and LAFAYETTE.**

Sire: Western Glow Darimost, AI Gold Star Sire

Dam: Adohr Frillman Luce, 13890 – 628 – 4-06DHIR – 294 – 2x. She is by a son of High Meadows Jolly Lafayette, USDA Summary 10/74 – 164 daughters, 21 herds, **a Pred. Diff. of +504 lbs. MILK,** +9 lbs. FAT, 73% RPT., 121 classified average 84.9.

CLOVER JACK COPY TONY – Born July 8, 1972. **Combines the blood of COPYRIGHT and BILLY.**

Sire: Rosewood AM Copyright. Dam: Clover Jack Billys Trix, 13300 – 590 – 7-04DHIR – 297 – 2x, 14450 – 647 – 5-02DHIR – 305 – 2x, a daughter of Burgers Place Billy, AI Gold Star Sire.

Select Matings By The Bull Of Your Choice

YOU SELECT ONE OF THESE COWS – PICTURED – LET US KNOW HOW YOU WANT THE COW YOU CHOOSE BRED, TO POSSIBLY GET A BULL FOR USE IN YOUR HERD.

LISETER FLAMING BUTTERCREAM (E)
Born October 12, 1959
14800–681–7-9DHI–381–2x
15860–654–9-2DHI–330–2x
18490–827–10-8DHI–533–2x
4 DAUGHTERS IN PRODUCTION AT OUR RANCH.
She is the beginning of 3 generations of high-producing Excellents.

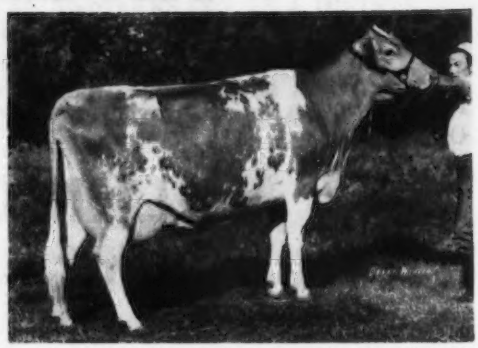

ARIZONA FARMS BOUNTY BOUNTIFUL (E '71, '74–92.0)
A daughter and two sons at our Ranch
21890–1031–4-1DHI–365–2x
Second Best Uddered Aged Cow, National, Madison, 1972. Winner of the Joe Eves Production Trophy and the Golden Pail Contest, National, Fresno, 1973.
Her Dam: Liseter Brilliant Orchid (E)
18290–839–5DHIR–305–2x
Next Dam: Liseter Flaming Buttercream
E 5 times – pictured opposite
BOUNTIFUL IS THE DAM OF ARIZONA FARMS GOLD BOUNTY – SON OF GOLD – see opposite page.

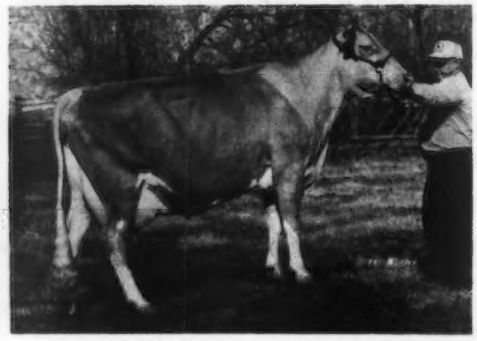

LISETER SULTANS POSY (VG '74)
4 records, 16793 lbs. milk, 717 lbs. fat, USDA COW INDEX, MAY, 1974 – +869 lbs. MILK, +34 lbs. FAT, 35% RPT. GOLD STAR DAM, MAY, 1974.
15390–630–5-7DHIR–305–2x
17830–571–7-5DHIR–305–2x
24390–1188–8-11DHIR–365–2x
Her daughter by BRILLIANT GOLD, Arizona Farms Gold Posyetta, sold to C.P. "Corny" Boon, Oak Harbor, Wash. for $1,950.

PATERNAL SISTERS BY BEAUTY BUTTERFAT

ARIZONA FARMS JANE (VG)
*22210–1050–7-9DHIR–305–2x
*National Class Leader, 8th for milk when made.
*23690–*1099–8-10DHIR–305–2x
*National Class Leader, 2nd milk, 6th for fat when made.
15110–725–9-10DHIR–305–2x
14190–594–11-5DHIR–305–2x

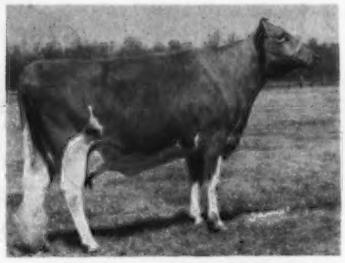

ARIZONA FARMS CAROLINE
EXCELLENT 4 TIMES INCLUDING 1974–91.5
10550–553–7-4DHIR–305–2x
Same maternal cow family as Jane
(pictured opposite)

ARIZONA FARMS BULLS ARE AVAILABLE FOR SALE
BREED TO ARIZONA FARMS BRED BULLS

Henderson Stockton – A BREEDER OF ARIZONA FARMS GUERNSEYS OVER 50 YEARS

RANCH: 4000 S 51st Ave. Phone 253-8267
OFFICE: 507 Sec. Bldg., PHOENIX 85004. Phone 258-6121

PLAN TO VISIT OUR RANCH

Donald Stockton, General Manager

Henderson Stockton – A BREEDER OF ARIZONA FARMS GUERNSEYS OVER 50 YEARS

RANCH: 4000 S 51st Ave. Phone 253-8267
OFFICE: 507 Sec. Bldg., PHOENIX 85004. Phone 258-6121

PLAN TO VISIT OUR RANCH

Donald Stockton, General Manager

The Future Is Bright . . . Our Guernseys Have That BRILLIANT Look

We're Counting Heavily On BRILLIANT GOLD . . . A NATIONAL GRAND CHAMPION AND A SIRE OF PRODUCTION . . . His milking daughters in our herd are most impressive!

HIMSELF

LISETER BRILLIANT GOLD
Born May 14, 1966 – Died February 23, 1975
Reserve All-American Aged Bull, 1972. First Aged Bull, SENIOR and GRAND CHAMPION, NATIONAL, FRESNO, 1973. SUPREME CHAMPION–ALL BREEDS–NATIONAL, 1973. GOLD IS GONE . . . We have only a limited amount of GOLD SEMEN available. SEND FOR PRICE and indicate how much you want.

HIS FULL SISTER

LISETER BRILLIANT SUNSHINE (E–93.0)
17550–810–7-11DHIR–305–2x
*24790–1152–9-3DHIR–365–2x
Class Leader, 9th for milk when made.
First Aged Cow, Best Uddered Cow, National, 1970.

Daughters Of Liseter Brilliant Gold–NOTE GOOD UDDERS AND HIND LEGS

3 GOLD DAUGHTERS SOLD IN THE NATIONAL HEIFER SALES FOR AN AVERAGE OF $1,341.66. 6 were classified in our herd in 1974 – 5 VG – 1 D, average 85.9.

OUR GOLD DAUGHTERS ARE EXCEPTIONAL
They MILK And They Have EYE APPEAL – To See Them Is To Like Them

OLDEST DAUGHTER OF GOLD AT ARIZONA FARMS

ARIZONA FARMS GOLD ONDINE (VG–89)
Born February 22, 1970
18720–966–3-2DHI–365–2x
16250–849–3-2DHIR–305–2x
18525–933–ME–305–2x
Second Three-Year-Old, Arizona State Fair, 1973. First Two-Year-Old, Arizona, 1972. First Jr. Yr. Heifer, New Mexico and Arizona State Fairs, 1971. 4th Jr. Yr. Heifer, National, San Francisco, 1971.

A TWO-YEAR-OLD GOLD DAUGHTER

ARIZONA FARMS GOLD PINAFORE (VG)
Born July 28, 1970
19040–772–2-6DHI–365–2x
16100–637–2-6DHIR–305–2x
19159–732–ME–305–2x
8th Two-Year-Old (Class of 19), National Guernsey Show, Fresno, 2nd Two-Year-Old, Los Angeles Co. Fair, Pomona. 3rd Two-Year-Old, Arizona State Fair, 1973. Second Sr. Yr. Heifer, Arizona, 1972.

ALSO IN SERVICE – A GOLD SON AND 3 SONS OF BRILLIANT SUNSHINE FULL SISTER TO BRILLIANT GOLD

FLYING N DAIRY

PLAN TO VISIT US WHEN IN THE AREA

The Ranch is located at –

ROUTE 1, BOX 132D
WELLTON, ARIZONA 85356

SEE OUR NEW CORRALS AND MILKING BARN

We have in the herd several granddaughters of these cows through their sons.

BAY MEADOW CEDARS COUNT
Born March 17, 1962
Dam of Count

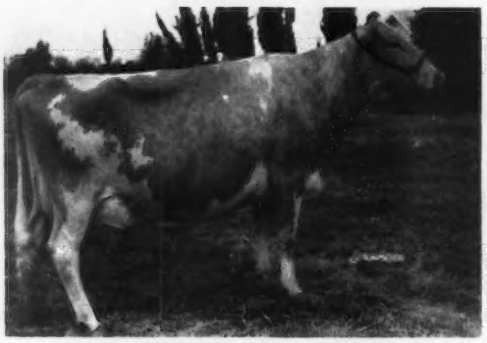

Bay Meadow Billys Cedar (E 5 times),
7 lactations total 114,460 lbs. milk, 5,043 lbs. fat, 2,788 days, 2x, including 16786 – 750 – Sr4HIR – 365 – 2x; 15670 – 670 – 7DHIR – 305 – 2x.
A Billy out of a Gold Star Dam

BAY MEADOW HANKS DRUMMER
Born August 3, 1964
Dam of Drummer

Bay Meadow Jolly Daisy (E 4 times)
14460–795–7-6DHIR–305–2x
Reserve All-American 4-Year-Old, 1966

WE ARE MILKING 650 COWS AND WE PLAN TO EXPAND . . .We are now making arrangements to breed to the TOP AVAILABLE A.I. SIRES. A.I. SIRES WITH HIGH + MILK PRED. SUMMARIES AND HIGH RELIABILITY. Cliff Orr is working with us in helping make the selections of the sires we will use.

Kyle R. Holmes
Route 1, Box 132D
Wellton, Arizona 85356

FLYING "N" DAIRY

ROBERT BLISS DAIRY

Route 1, Box 126
Tolleson, Arizona 85353

MILKING 125

Breeding To Top AI Sires Like Clovelly Top Hornet and Villa Crest P. Leader
Also In Service . . . A Fortune Out Of An Excellent

SHAMROCK FORTUNE TIM – Born May 13, 1972

Sire: **Grain Meadow D. Fortune, USDA Summary 10/74 – 135 daughters, 19 herds, a Pred. Diff. of +411 lbs. MILK, +12 lbs. FAT, 66% RPT., 95 classified average 84.0.**

Dam: **Neslekcim Majestys Juliann (E '72, '74)**
16980–531–3-09DHIR–305–2x, 16720–633–5-00DHIR–305–2x

A Darimost Out Of A Bon Watchful

SHAMROCK DARI ARTURO – Born August 20, 1972

Sire: **Western Glow Darimost, AI Gold Star Sire**

Dam: **Shamrock W. Mota,** 11480 – 505 – 3-07DHIR – 305 – 2x, 12350 – 558 – 6-02DHIR – 305 – 2x, 13650 – 583 – 2-04DHIR – 305 – 2x.

R – G DAIRY

Route 1, Box 37
Tolleson, Arizona 85353

Ronald J. Ridge and Conrad Gingg
Phone: 937-3643 (Ronald)
937-9505 (Conrad)

MILKING 300 HEAD – Breeding To Top AI Sires

We have and are breeding to –

TANNERY HILL FLORETS COMMAND – USDA 10/74 – 85 daughters, 10 herds, 11,578M, 533F, ME – 305 – 2x, **a Pred. Diff. of +182 lbs. MILK,** 49 classified average 84.7.

LYRENE FARGO – USDA 10/74 – 29 daughters, 15 herds, 11,906M, 551F, ME – 305 – 2x, **a Pred. Diff. of +509 lbs. MILK,** 18 classified average 83.6.

GRANDVIEW WISTARS BART, A son of Lyrene Myras Wistar, AI Gold Star Sire, and out of Grandview P. Babs, **25,040M, 1,247F, 6-04DHIR – 305 – 2x.**

We purchased the BOYD FARM CO. Guernseys and also the bull – BAY MEADOW PRINCE CLIFF, Born May 6, 1972. Sire: **Woodacres Fond Prince,** A FLASH out of the EXCELLENT J. L. Princess family. Fond Prince has a USDA Summary 10/74 – 11 daughters, 8 herds, **a Pred. Diff. of +111 lbs. MILK,** 28% RPT, 3 classified average 84.2.

We also purchased the THATCHER DAIRY herd in 1972 from George Thatcher, 7424 Edith Blvd., N E Albuquerque, New Mexico 87107, and several groups of heifers from ADOHR FARMS, Camarillo, California. We are pleased with these purchases and they are doing well for us.

HERD IS ON DHIA TEST 155.2 COW YEARS
AVERAGED 12534 LBS. MILK, 4.4%, 553 LBS. FAT, ACTUAL

We are using PRINCE CLIFF + Top AI Sires
To Build Up And Improve Our Herd

COPPER STATE DAIRY

Ernie and Neal Jacobs, Owners
Route 1, Box 166
Phone: 939-2895

7831 West Northern Avenue
GLENDALE, ARIZONA 85301
Bill Rainey, Jr., Herdsman
Phone: 937-7125

A Herd Sire . . . A Double Cross To The Excellent – "BUTTERCREAM" Family

SENIOR AND GRAND CHAMPION, ARIZONA STATE FAIR, 1974

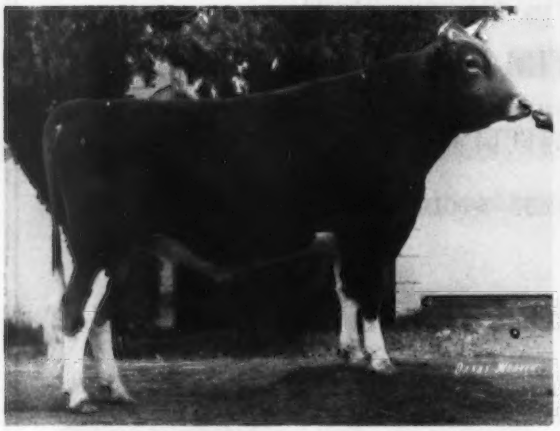

ARIZONA FARMS BEAUTY SCOTCH
(Photo taken in 1972) Born 8/3/70
Sire: Arizona Farms Beauty Brilliant
By a son of "Flaming Buttercream" (pictured opposite).
Dam: Arizona Farms Soscaroline
11350–537–3-0DHIR–305–2x
Next Dam: Arizona Farms Caroline (E 4 Times)
Senior and Grand Champion, Great Western, 1966; Senior and Grand Champion, Maryland, Pa. A-A, 1967.

HIS DAM'S DAM

LISETER FLAMING BUTTERCREAM (E 5 TIMES)
14800–681–7-0DHI–381–2x
15860–654–9-2DHI–330–2x
18490–827–10-8DHI–522–2x
4 daughters at Arizona Farms –
The beginning of 3 generations of high-producing Excellents.
From this same family –
ARIZONA FARMS BOUNTY BOUNTIFUL – E '71, '74
21890–1031–4-1DHI–365–2x
Second Best Uddered Aged Cow, National, 1972, Winner of Joe Eves Production Trophy.

FLAMING BUTTERCREAM is also the dam of **Liseter Sultan Posy (VG '74)**, 4 records, 16793 lbs. milk, 717 lbs. fat, USDA COW INDEX: May, 1974, +869 lbs. milk, +34 lbs. fat, 35% rpt. GOLD STAR DAM, MAY, 1974, 24390 – 1188 – 8-11DHIR – 365 – 2x.

AT THE ARIZONA STATE FAIR, 1974 . . . **Copper State Penny**, a daughter of Villa Crest P Leader, was first Junior Heifer Calf, shown by Royce Alan Haley, Laveen. **PINE RIDGE DARI ROYALYN**, was first Junior Yearling. **CLOVERDELLS NUGGET NADINE**, was third 2-Year-Old in the open show and **GRAND CHAMPION OF THE JUNIOR SHOW. GRANDVIEW EMPRESS TIZZIE**, was third 4-Year-Old. We also had **3RD DAIRY HERD** and **FIRST SENIOR GET.**

CONSIGNED . . . TO THE 5TH NATIONAL HEIFER SALE, PORTLAND, OREGON, THURSDAY, APRIL 24, 1975.

COPPER STATE LEADERS GIA – Born 12/6/73. Pasture bred, due after September 1, 1975 to ARIZONA FARMS BEAUTY SCOTCH (pictured above). **Sire: Villa Crest P Leader**, USDA Summary 10/74–48 daughters, 9 herds, average 13248 lbs. milk, 612 lbs. fat, Pred. Diff. +596 lbs. milk, +33 lbs. fat, 46% rpt., 42 classified average 85.9. **Dam: Sun Valley Sos Gia**; 11210 lbs. milk, 479 lbs. fat, 5DHIA – 274 – 2x, a daughter of Arizona Farms Son Of The South.

WE RECENTLY PURCHASED 80 HEAD FROM GEORGE AND LOUISE CLEVER, CLEVERLANDS, TRACY, CALIFORNIA. WE NOW HAVE 600 GUERNSEYS.

We milk 440 Cows And We Are Breeding to **OLYMPIC VIEW B MAVERICK, CLOVER JACK DARI ZORO – Top Bull Sold At Public Auction In 1974** – and **YELLOW CREEK PRINCE ROSEMAN, Syndicate Bull.**

HOLLANDRA GUERNSEY FARM

MILKING 300 HEAD – HERD ON DHIA TEST

292.2 Cow Years Average 12126 Lbs. MILK, 503 Lbs. FAT, ACTUAL

We have in the herd several nice daughters by our former sire – **SHAMROCK DARI BIG CHIEF** – Born 9/2/65. A son of Western Glow Darimost, AI Gold Star Sire, and out of Imp. Daisys Dawn of Les Beauchamps, 12520 – 542 – 4-11DHIR – 305 – 2x, a cow that was imported by Shamrock direct from the Island of Guernsey.

We are now breeding to – **SUNNYWEST FORTUNE TELLER**, born 5/8/73, a son of Grain Meadow D. Fortune, USDA Summary 10/74 – 135 daughters, 19 herds, 11782 lbs. M, 514 lbs. F, ME–305–2x, **a Pred. Diff. of +411 lbs. M, +12 lbs. F, 66% RPT., 95 classified average 84.0. Dam: Hillspride Trojans Hana**, USDA May 1973, 1 record 18150M – 649F – ME – 305 – 2x, +657M, +16F, 23% RPT.

We are also breeding to a top young bull from DULESO GUERNSEYS, owned by Duane Soares, 7415 W. California Ave., Fresno, Calif.

The milk from our 300 cows goes to Shamrock Dairy Company.

PLAN TO VISIT OUR HERD

FRANK & MARGARET VAN LOON
RT. 1, BOX 394 PH. 276-2327
LAVEEN, ARIZONA 85339

HOLLANDRA GUERNSEY FARM

HERD IS ON DHIR TEST AND WE HAVE CLASSIFIED 6 TIMES

1974 Classification –118 HEAD – 48 VERY GOOD – 62 DESIRABLE

1974 DHIR PRODUCTION . . . 119 DHIR records average 11033 lbs. milk, 4.4%, 483 lbs. fat, ME–305–2x

	MILK	FAT	AGE–DHIR	State Production Leader
Coopers Flash Lulu	15720	677	2-2–305–2x	1st M, 1st F
	19178	812	ME–305–2x	
Coopers Tims Lola	15920	688	4-5–305–2x	1st M, 1st F
	16875	708	ME–305–2x	

We Own ¼ Interest IN GOLD BOUNTY . . . ARIZONA FARMS GOLD BOUNTY – Born March 30, 1971

Sire: Liseter Brilliant Gold, Reserve All-American Aged Bull, 1972. First Aged Bull, Senior and Grand Champion, National, Fresno, 1973. Supreme Champion – ALL BREEDS – National, 1973.

DAM OF GOLD BOUNTY

ARIZONA FARMS BOUNTY BOUNTIFUL – E '71
A daughter and two sons at our Ranch.
21890–1031–4-1DHI-365–2x
Second Best Uddered Aged Cow, National, Madison, 1972. Winner of the Joe Eves Production Trophy and the Golden Pail Contest, National, Fresno, 1973.

Her Dam: Liseter Brilliant Orchid – E
18290–839–5DHIR–305–2x
Next Dam: Liseter Flaming Buttercream – E 5 times.

FULL SISTER TO SIRE OF GOLD BOUNTY

LISETER BRILLIANT SUNSHINE – E–93.0
17550–810–7-11DHIR–305–2x
*24790–1152–9-3DHIR–365–2x
Class Leader, 9th for milk when made.
First Aged Cow, Best Uddered Cow, National, 1970.

James L. Cooper and Sons
Newell and Morris

We also breed to Top AI Sires

COOPER FARMS
951 South Lazona Drive
Mesa, Arizona 85204

MARKWOOD ENTERPRISES, INC.

Producing
Golden Guernsey
MILK

Chandler
ARIZONA

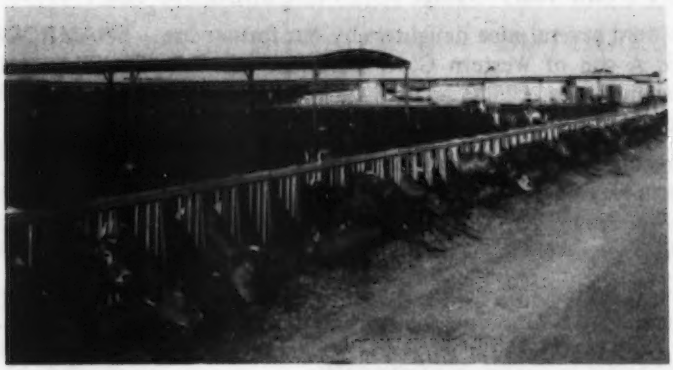

DHIA Rolling Herd Average – 922 Cows – 12,228M–568F

OUR CONSIGNMENTS TO THE PACIFIC NORTHWEST NATIONAL CONVENTION SALE, PORTLAND, OREGON, THURSDAY, APRIL 24

ADOHR EMPEROR GERTIE– Born 8/21/71. Due 4/19/75 to Liseter Brilliant Gold. On test, 13870 – 613 – 2-2DHIA – 270 – 2x (Inc.). **Sire: Neslekcim Fortunes Emperor,** a son of Grain Meadow D. Fortune, Gold Star Sire 1/75 and out of Neslekcim Billys Ellen (VG), 12600 – 568 – 3-11DHIR – 305 – 2x. Emperor is a full brother to Neslekcim Fortunes Elaine, 3 times Excellent and a Gold Star Dam, and to Neslekcim Fortunes Keno – USDA Summary 10/74 – 18 daughters, 3 herds, Pred. Diff. +701 lbs. milk, +20 lbs. fat, 30% rpt., 11 classified average 83.4. **Dam: Adohr Nances Gertie,** a daughter of Attebroc Nances Ted.

GREEN FIELDS LMR EDEN – Born 11/11/71. Due 5/15/75 to Liseter Brilliant Gold. On test, 12700 – 547 – 2-3DHI – 293 – 2x (Inc.). **Sire: Lyrene May Rose Prince,** AI Gold Star Sire. **Dam: Green Fields N Tonga,** a daughter of Norgerts Royal Nance, AI Gold Star Sire.

Here are some other good Registered Heifers in our herd

	AGE	DAYS	MILK	FAT	
Barn No. 2359	3-02	289	18130	895	Actual Production
Barn No. 2336	2-04	305	17560	781	Actual Production
Barn No. 2189	2-09	305	16490	860	Actual Production
Barn No. 2397	2-10	305	16370	703	Actual Production
Barn No. 2184	3-00	305	15890	742	Actual Production
Barn No. 2361	2-06	287	15530	788	Actual Production
Barn No. 2289	2-09	305	15330	706	Actual Production
Barn No. 2710	2-05	305	15220	714	Actual Production

We are using a homebred bull, **Markwood Prince Freddy.** He is out of Lyrene May Rose Prince and a powerful Nance daughter who has averaged over 16,000 lbs. milk for 4 lactations and is starting her 5th lactation with 89 lbs. milk with a 5.59% test. We expect her to go over 20,000 lbs. this year.

Visitors Always Welcome

Jonathon L. Kibler, Vice-President **Walter D. Kibler, President.**
Rt. 2, Box 89A, Chandler, Arizona 85224 – Phone: 602–963-4713

A Homebred Sire . . . A FORTUNE OUT OF AN EXCELLENT LAFAYETTE . . .
We're Counting On This Bull!

SILDON FORTUNES FERDINAND – Born July 1, 1972

Sire: **Grain Meadow D. Fortune,** USDA Summary 10/74 – 135 daughters, 19 herds, 11782M–514F–ME, **Pred. Diff. +411M,** +12F, 66% Rpt., 95 classified average 84.0.

Dam: **Sildon La Senorita (E '74),** 12320 – 554 – 3-4DHIA – 305 – 2x, 12150 – 554 – 4-8DHIA – 305 – 2x, 12380 – 508 – 5-8DHIA – 305 – 2x; a daughter of **High Meadows Jolly Lafayette,** USDA Summary 10/74 – 164 daughters, 21 herds, 11248M–498F–ME, **Pred. Diff. +504M,** +9F, 73% Rpt., 121 classified average 84.9.

HERD CLASSIFIED FOR THE 3RD TIME ON JUNE 22, 1974
125 HEAD . . . 2 EXCELLENT – 47 VERY GOOD – 75 DESIRABLE

Foundation Cow – A "DARK HORSE" – the bull that did a great job at SARIVAL and for us here at SILDON.

SARIVAL DARK GLEAM (E)
13020–580–DHIA–ACTUAL
13980–597–DHIA–ACTUAL
13980–619–DHIA–ACTUAL

Our 1972 DHIA herd average 157 Cows, 11951M, 569F, ACTUAL
1973 DHIA herd average 166 Cows, 11934M, 552F, ACTUAL
1974 DHIA herd average 182 Cows, 10944M, 513F, ACTUAL

Don and Virginia Silacci
6235 Lakeville Hwy.
Petaluma, California 94952
Phone 707–763-0683

SILDON FARM
7 miles south of Petaluma on Lakeville Hwy.

Breeding Combination

Sire: Rosewood AM Copyright

MINI MEADOWS ROYAL JULES
Born March 8, 1973
From the June Cow Family
Dam: Island Acres Billys June (VG)
14700–632–2-4DHIA–361–2x
4/74 USDA COW INDEX: 2 records average 15,985M–645F, +515M, +12F, 40% rpt.
Next Dam: Neslekcim Fortunes June (VG)
16100–724–4-7DHIA–305–2x
4/74 USDA COW INDEX: 15,883M–709F, +667M, +24F, 34% rpt.

IS being bred to the Susan Cow Family and other cows and heifers

Misty Meadow N Susan
Born March 30, 1968
Sire: Norgerts Royal Nance
4 lactations total–50,470M–2,149F–1,135 days–2x includes 14610–624–2-8DHIA–308–2x. 4/74 USDA COW INDEX: 3 records average–15,147M, 624F, +558M, +9F, 42% rpt.

Daughter –
Mini Meadows Billys Suzanne
Born November 1, 1970
10450–437–2-0DHIA–305–2x
11250–441–3-1DHIA–305–2x
Due in March to Jules

Daughter –
Mini Meadows Am Suzy
Born December 27, 1972
Sire: Rosewood Nonas Ambassador
Due in April to Jules

Her Daughter –
Mini Meadows Copy Suzanna
Born November 26, 1972
Sire: Rosewood AM Copyright
Due in July to Jules

Newest Daughter –
Mini Meadows Royal Sue
Born December 14, 1974
Sire: Mini Meadows Royal Jules

Mini Meadows

Bruce Burrell
Phone (916) 385-1583

Rt. 1, Box 184A

Gerber
Calif. 96035

The Wheel of Fortune NOW GOLD STAR SIRE

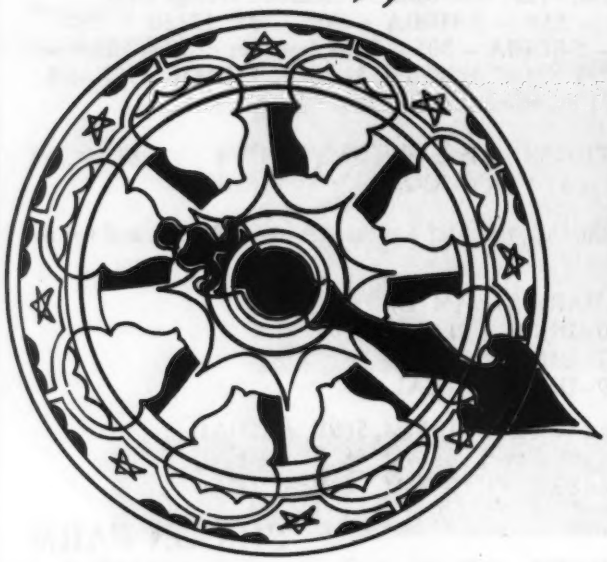

GRAIN MEADOW D. FORTUNE
GOLD STAR SIRE – 1/75
USDA Summary 10/74 – 135 daughters, 19 herds, PRED. DIFF. +411 LBS. MILK, +12 lbs. fat, 66% rpt., 95 classified average 84.0.

A FORTUNE DAUGHTER

NESLEKCIM FORTUNES FANCY
(E 3 TIMES)
All-American 3-Year-Old, 1971
All-American 4-Year-Old, 1972
13130–581–2-7DHIR–305–2x
17510–751–3-7DHIR–305–2x
***22290–*1068–4-8DHIR–305–2x**
National Class Leader, 5th milk, 10th fat, when made. COW INDEX: 3 records 17923M–752F, +981 MILK, +36 FAT, 34% RPT., MAY, 1974 – GOLD STAR DAM, MAY, 1973.
She is a paternal sister to Neslekcim Fortunes Daisy (D), *27990 – *911 – 3-10DHIR – 305 – 2x. Class Leader, 1st MILK, 6th FAT, when made.

FORTUNE IS SIRE OF 3 GOLD STAR DAMS

FANCY–pictured above, NESLEKCIM FORTUNES LUCY (VG), USDA Summary 5/74 – 5 records, 16010–608 – COW INDEX: +743M, +16F, 36% Rpt. GOLD STAR DAM, May, 1973.

NESLEKCIM FORTUNES ELAINE, GOLD STAR DAM, MAY, 1973; USDA Summary 5/74 – 5 records, 15102–654 – COW INDEX: +757M, +26F, 36% RPT., Excellent. ELAINE IS A FULL SISTER TO NESLEKCIM FORTUNES KENO–opposite page.

George Mickelsen & Family
2400 Pepper Road
Petaluma, California 94952
Tel. 707–762-4910

NESLEKCIM GUERNSEY FARM

9 miles west of Petaluma near Two Rock

KENO KENO KENO

NESLEKCIM FORTUNES KENO

A "FORTUNE" OUT OF A VERY GOOD "BILLY" – HIS FULL SISTER IS 3 TIMES EXCELLENT AND A GOLD STAR DAM

One thing about KENO - you can tell the whole story!

AVERAGE RECORDS OF DAUGHTERS OF SIRE

DAUGHTER NUMBER	RECORDS AVERAGED NUMBER	MILK	FAT %	FAT	MODIF. CONTEMPORARY AVERAGE NO. RECORDS	MILK	FAT	PREDICTED DIFFERENCE	
		12,411	4.46	553	33 RPT. 30%	11,313	520	MILK	+701
								%	-.13
								FAT	+20
								$$	+54
								COW INDEX	
2514164	3	12,223	4.3	523	32	10,869	498	+481	+12
1514169	2	8,801	5.1	445	43	11,518	546	-18	-3
2514170	3	10,754	4.5	485	40	11,247	511	+228	+6
2515043	1	13,673	4.1	567	18	10,850	482	+541	+16
2515051	2	12,379	4.5	560	33	11,443	527	+402	+12
2524008	3	11,650	4.3	506	88	11,778	520	+249	+7
2545929	2	14,281	4.7	678	33	11,570	549	+629	+25
2557549	1	14,040	4.2	587	24	11,960	562	+485	+11
2569386	2	11,751	4.2	492	29	11,055	510	+384	+7
2569394	1	11,968	4.1	485	17	11,000	525	+380	+5
2569399	1	15,222	4.4	677	14	11,090	510	+660	+23
2625776	1	11,636	4.2	493	20	10,758	454	+368	+12
93WBF1032	2	12,400	4.6	570	50	11,497	528	+417	+15
93WBF1082	2	13,965	4.7	659	32	10,759	499	+675	+28
93WBF1084	1	10,931	5.1	555	38	11,028	537	+317	+12
93WBF1088	1	10,202	4.4	446	34	11,398	542	+218	+1
93WBF1250	1	9,215	5.2	475	9	10,709	476	+190	+9
93WCH6492	2	18,058	4.1	732	33	12,676	575	+939	+28

The story on NESLEKCIM FORTUNES KENO – The whole story . . . 18 daughters, 3 herds, PRED. DIFF. +701 lbs. MILK, +20 lbs. fat, 30% rpt., 11 classified average 83.4. USDA 10/74.

17 OF THE 18 DAUGHTERS ARE PLUS COW INDEX!

George Mickelsen & Family
2400 Pepper Road
Petaluma, California 94952
Tel. 707–762-4910

NESLEKCIM GUERNSEY FARM

9 miles west of Petaluma near Two Rock

Two Cows For The Future

Carol Lynn Queens Joy (VG–88.5)
2-2 DHI 305 2x 11035 543
3-4 DHI 305 2x 12151 570
Sire: Gayoso View Fames Foremost
Dam: Carol Lynn Ambassadors Queen (VG–85.5)
4-3 DHI 305 2x 11427 539
5-6 DHI 305 2x 13097 624

Adohr Warrior Precisemore (VG–87)
2-4 DHI 282 2x 8780 456
3-4 DHI 305 2x 12840 666
4-7 DHI 305 2x 14434 721
5-7 DHI 305 2x 14507 676
Sire: Fairlawn Linarias Warrior
Dam: Adohr Hero Precise (VG–86.5)

Current Rolling Herd Average – January, 1975 (Actual)
61 Cows, 12,889 lbs. Milk, 4.8%, 613 lbs. Fat

Currently Breeding To These A.I. Sires
Lyrene May Rose Prince
Lyrene Princes Duke
Gayoso View Fames Foremost
Western Glow Darimost

Junior Herd Sires

Bay Meadow Fortune Outlaw
aAa 3-4 (5-5-6-6-5-5)
Born February 25, 1973
Sire: Grain Meadow D. Fortune
Dam: Bay Meadow Hanks Odeene (E)
5-4 DHIR 318 2x 14330 667 (Inc.)

Clover Jack Dari Zoro
Born April 5, 1973
Top Selling Bull At Public Auction In 1974
Sire: Western Glow Darimost
Dam: Clover Jack Billys Zelda (VG)
6-9 DHIR 365 2x 21410 844
GOLD STAR DAM, MAY, 1973

NELLS GLOW GUERNSEYS

Dennis and Jeanie Nelson
Phone 209–632-6237

19468 Williams Ave.
Hilmar, California 95324

A Billy Son From The Honeymaid Family

BAY MEADOW BILLYS HIS HONOR – Born May 23, 1966
USDA Summary 10/74 – 42 daughters, 2 herds average 11081 lbs. milk, 503 lbs. fat, a Pred. Diff. of +317 lbs. MILK, +15 lbs. FAT, 35% rpt., 40 classified average 85.2.
Sire: Burgers Place Billy, AI Gold Star Sire

DAM OF HIS HONOR

BAY MEADOW DUKES HONEYMAID (VG)
Lifetime production, 12 lactations, 3,890 days – 2x, 6,518 lbs. fat, 139,216 lbs. milk.

FULL SISTER TO HIS HONOR

BAY MEADOWS BILLYS HELENA (E 3 Times)
17300–751–5-5DHIR–365–2x
Full sister to Bay Meadow Billys Honeysuckle (E 3 Times) 14530 – 684 – 3-6DHIR – 305 – 2x. See page 87, Bay Meadows advertisement in this directory.

On June 23, 1974 we classified 17 daughters by HIS HONOR, all above the line, 14 VG – 3 D. We have about 30 daughters in our herd.

A Champion Out Of An Excellent Billy –

BAY MEADOW CHAMPION SOUTHERNER – Born February 7, 1970
Sire: Housleys J Champion – sire of the 1974 All-American Senior Get of Sire. SOUTHERNER is a maternal brother to Bay Meadow Sunnys Darimost, at ABS – USDA Summary 10/74 – 71 daughters, 6 herds average 13186–615, a Pred. Diff. of +341 lbs. MILK, +7 lbs. FAT, 38% rpt., 50 classified average 84.5. 15 SOUTHERNER DAUGHTERS IN OUR HERD.

DAM OF SOUTHERNER

Bay Meadow Billys Sunny (E)
15700–677–5DHIR–365–2x
14220–621–7-3DHIR–305–2x

OUR LATEST HERD SIRE
BAY MEADOW FORTUNES CASANOVA
Born January 28, 1972
Sire: Grain Meadow D. Fortune – USDA Summary 10/74 – 135 daughters, 19 herds, a Pred. Diff. of +411 lbs. MILK, +12 lbs. fat, 66% rpt., 95 classified average 84.0.
Dam: Bay Meadow Jolly Cupid (VG–87.5)
14530–638–7-4DHIR–305–2x
13670–588–6-4DHIR–305–2x
13570–636–5-3DHIR–305–2x
She is out of a Billy

CONSIGNED TO THE NATIONAL HEIFER SALE, PORTLAND, OREGON, APRIL 24, 1975 . . . A BRED HEIFER . . . CLARAVALE SOUTHERN SATIN, born October 3, 1973. Will be bred to Bay Meadow Fortunes Casanova (see above). **SATIN** is by Bay Meadow Champion Southerner out of Claravale H. H. Sunny (VG '74–87.0), 10755 – 511 – 3-6DHI – 305 – 2x, 11869 – 591 – 4-6DHI – 305 – 2x, she by Bay Meadow Billys His Honor. **SATIN COMBINES THE BLOOD OF HIS HONOR AND SOUTHERNER AND IS BRED TO CASANOVA. She represents all the best of our breeding. We are grateful for the help from our fieldman, Clifford R. Orr, 5300 Pressley Road, Santa Rosa, California 95404 and we appreciate breeders support of our Guernseys. Robert Breazeale, Modesto, California selected our HIS HONOR daughter, Claravale H. H. Romella ($1,300) in the 1974 California State Sale.**

PLAN TO VISIT US WHEN IN THE AREA

Kenneth Peake
18170 Bicknell Road
Los Gatos, California 95030

CLARAVALE GUERNSEY FARM
Phone 408–356-0717

Program To Help Us To Breed BALANCED COWS

STRONG IN FLAT BONE AND STRENGTH

Bay Meadow Hanks Odeene – E '74
14330–667–5-4DHIR–318–2x (Inc.)

1974 – 1st Aged Cow, Best Udder, Res. Gr. Ch., California State Fair, 13th Aged Cow, Western National, 1974.

1975 – Animal Analysis 6-5-1-2-4-3.

Bay Meadow Fortune Outlaw, son of Odeene, by Grain Meadow D. Fortune is owned jointly by Dennis Nelson, Joe Pierce and us. **His analysis is 3-4 (5-5-6-6-5-5) STRONG IN FLAT BONE AND STRENGTH.**

Odeene's Maternal Granddam

Bay Meadow Billy's Orpha – E 5 Times
17279–833–7-7DHIR–305–2x

Odeene's ¾ Sister

Bay Meadow Hanks Onita – E
13390–631–Jr2DHIR–305–2x

10 Members of ODEENE'S FAMILY have lifetime records over 100,000 lbs. MILK.
57 of our COWS had lifetime records over 100,000 lbs. MILK.
4 Cows over 150,000 lbs. milk lifetime.
24 Cows have been Excellent.
31 Cows have 1975 Extended Animal Analysis.

Outlaw Semen can be obtained from Joe Pierce, Hilmar. Use Outlaw on cows needing FLAT BONE and STRENGTH. Do you know where another 3-4 animal analysis Guernsey Sire is? WRITE US! We are interested! Also a sire with a 4-5 animal analysis?

Congratulations to Tina Perry on her winnings with Bay Meadow Dixie Diana (VG–88.5), see page 88 of this Directory. DIXIE DIANA is the JUNIOR ALL-AMERICAN 3-YEAR-OLD AND RESERVE ALL-AMERICAN 3-YEAR-OLD IN THE OPEN COMPETITION.

BAY MEADOW FARM

Drop In And Visit, We Love To Talk Guernseys

Arnold & Betty Kessler
Walter, John, Laurie

Ph 209–745-1222

John Fontes, Herdsman

10326 Walnut Avenue
Galt, California 95632

Animal Analysis Is Added To Our Breeding

FOUNDATION BROOD COW

Bay Meadow Dukes Honeymaid – VG
LIFETIME, 12 LACTATIONS, 3,890 DAYS, 6,518 FAT, 139,216 MILK
2 HONEYMAID DAUGHTERS

STRONG IN SMOOTH & STRENGTH

Bay Meadow Billy's Honeysuckle – E '74–91.0
14530–684–3-6DHIR–305–2x
1975 Animal Analysis 3-2-1-6-4-5
14820–661–6-7DHIR–343–2x (Inc.)

Full Sisters

Bay Meadow Billy's Helena – E 3 Times
17300–751–5-5DHIR–365–2x

Honeysuckle's son – Bay Meadow Dukes Highmark, born 2/24/74 by Lyrene Prince Duke is our Jr. Herd Sire. His 1974 Animal Analysis is 5-6 (7-5-4-5-5-6).

Bay Meadow Billy's His Honor, USDA Summary 10/74 – 42 daughters, 2 herds, a Pred. Diff. of +317 lbs. milk, +15 lbs. fat, 35% rpt. 40 classified average 85.2. (Honeymaid son), Herd Sire in Kenneth Peake's Claravale Guernsey Herd, did an exceptionally great job in improving his herd. Also in service at Bay Meadow – Bay Meadow Helena's Hoss, a Darimost son of Helena (pictured above) used by Don Morelli, where he has over 70 daughters milking with a private herd test average of 14,000 lbs. milk. USDA Summary 10/74 – 49 daughters, 4 herds, a Pred. Diff. of +234 lbs. milk, +6 lbs. fat, 37% repeatability. Hoss is owned jointly with Fresno State College. Shamrock Farms, Tucson, Arizona, recently purchased a son of Hoss. HOSS semen can be obtained from Fresno State College.

BAY MEADOW FARM

Drop In And Visit, We Love To Talk Guernseys

Arnold & Betty Kessler
Walter, John, Laurie

Ph 209–745-1222

John Fontes, Herdsman

10326 Walnut Avenue
Galt, California 95632

MY NOMINATION FOR ALL-AMERICAN IS RESERVE ALL-AMERICAN 3-YEAR-OLD AND ALL-AMERICAN JUNIOR 3-YEAR-OLD

BAY MEADOW DIXIE DIANA
(VG '74–88.5)

First prize Three-Year-Old Cow and Best Uddered Three-Year-Old, at National Guernsey Show, Puyallup; First and Reserve Senior and Reserve Grand Champion at National Junior Show, Puyallup; First and Grand Champion at California State Fair 4-H Show. On test 3-3DHIA, 10990 MILK, 538 FAT, 296 days, inc. Animal Analysis, 1975 (315246)

She is bred to be a winner

Sire: Bay Meadow Dixies Champion

Sire: Housleys J. Champion
USDA Summary 10/74 – 18 daughters, 1 herd, 11,656M–504F, **a Pred. Diff. of +70 MILK**, +3 FAT, 21% RPT., 15 classified average 85.2.

Dam: Bay Meadow T.C. Dixie (E)
16710–740–5DHIR–365–2x
16070–641–7-4DHIR–365–2x

A TOP COMMAND OUT OF A BILLY

Dam: Bay Meadow H. Donna

Sire: Bay Meadow Helenas Hoss
USDA Summary 10/74 – 49 daughters, 4 herds, **a Pred. Diff. of +234 lbs. milk**, +6 lbs. fat, 37% rpt., 6 classified average 83.8. A son of Bay Meadow Billys Helena (E 3 times), 17300 – 751 – 5-5DHIR – 365 – 2x. The Honeymaid family – see page 87 of this Directory.

TERECOTTA GUERNSEY FARM

Tina L. Perry, 7906 Valley Green Drive, Sacramento, California 95823

GELANDO GUERNSEYS

SHOWING AND PRODUCTION TESTING – I am just getting started in the Guernsey business while I attend Fresno State College.

8 COWS AVERAGED IN 1974

12095 lbs. Milk, 579 lbs. Fat, DHIA–305–2x

One of My Cows . . . GELANDO HERMES ROAD RUNNER
14882–690–4-6DHIA–305–2x
Her daughter by Bay Meadow St. Hank, **GELANDO RR HANKS CARLY, First Senior Yearling, Junior Champion**, Merced Co. Fair, 1974. Now on test, proj. at **11006 lbs. Milk, 552 lbs. Fat, 2-0DHIA–305–2x.**

FOUNDATION COWS THAT HAVE BEEN ADDED TO THE HERD

Hilmar C. Eva, 6-7DHIA – 14,553 lbs. Milk, 634 lbs. Fat, 305–2x. Her daughter, Gelando Prince Cherie, first Heifer Calf, Merced Co. Fair, 1974. She is by Woodacres Fond Prince.

Clover Jack Dr. Libby, 3-6DHIA – 11900 lbs. Milk, 573 lbs. Fat, 305–2x. First 4-Year-Old, Senior and Grand Champion, Merced Co. Fair, 1974.

She has a fine July heifer calf that is also by Fond Prince.

Sildons Prince Wendy . . . Purchased in the 1974 California Spring Sale. **2-11DHIA – 10871 lbs. Milk, 515 lbs. Fat, 305–2x. First prize 3-Year-Old, Merced Co. Fair, 1974.**

Breeding to Woodacres Fond Prince, High Meadows Charmer and other AI Sires.

George Landolt — **17265 Swanson Road**
Phone 209–634-7028 — **Delhi, California 95315**

CAMELLIA WAY GUERNSEYS

MILKING 150 – ON DHI TEST

A Few Of Our Cows
ACTUAL PRODUCTION

	MILK	FAT	AGE	DAYS
Mary Poppins	13280	690	6-3	305
Princess Suzette's Anne	12640	595	2-8	305
Camellia Way V. Delores	12880	628	3-10	305
Camellia Way Nadene	15070	736	6-9	305
Camellia Way Governors Amy	14820	612	5-0	305
	13520	693	6-0	305
Cameo Sherri	18370	885	4-4	305
	18500	786	5-5	305

We are breeding to AI Sires like
Cedarbrook Pollys Nance
Rosewood AM Copyright
Suneslope Prince Deacon

Dale, Faye and Stan Sinclear
837 W. Monte Vista — **CAMELLIA WAY FARM**
Ceres, California 95307

The Way To Have An Orchard Is To Have Planted The Trees A Long Time Ago! We Did! – Now 80% Of Our Herd Traces To This SUSAN Family.

NEW HOPE GARDENIUS SUSAN AND 7 OF HER PROGENY

Left to right: **Rock Creek Petros** (bull) purchased by Jacob Tanis, Ideal Guernsey Farms for $1,500; **Rock Creek Foresters Susan; Rock Creek Parisian,** (759.3 EEE, world's record at the time, sold for $5,300); **Rock Creek Flashette Susan; Rock Creek Superb** (purchased by Jacob Tanis) **NEW HOPE GARDENIUS SUSAN (one of the foundation cows at ROCK CREEK, L. J. Drake, Plano, Illinois); Rock Creek Suzanne,** sold for $3,600; **Rock Creek Royal Susan.**

SUSAN AND 30 OF HER PROGENY SOLD FOR $38,450 in the Rock Creek Dispersal on May 10, 1945. The 122 head sold for an average of $924.39. **WE PURCHASED ROCK CREEK SARAH, a Daughter of SUSAN for $1,000 AND TODAY 80% OF OUR HERD TRACES TO SUSAN THROUGH SARAH.**

Snapshot taken August, 1967
LADS SANDRA OF PLEASANT POINT
Pictured as a Junior Calf with her proud owner Anne Louise Christensen.

LADS SANDRA OF PLEASANT POINT
10074–552–2DHIA–305–2x
10790–627–9DHIA–305–2x
Second Cow 4 Years and Over, National Guernsey Show, Fresno, California, 1973.
Now owned and shown by Marie C. Christensen. Marie hopes to have 2 daughters of SANDRA at the National, Fresno, 1975. She feels they are as nice as SANDRA herself.

We have large Guernseys and this is due to the prepotent growth factor inherited from this great SUSAN female line.

We have used bulls like FLYING HORSE CLARAS GENERAL, BURGERS PLACE BILLY, HENSLEE FARMS VISCOUNT, HOUSLEYS J. CHAMPION, HOUSLEYS DARI FAYVOR and we are now breeding to LYRENE MAY ROSE PRINCE.

Ernest Christensen and Family
Route 1, Box 160
Ferndale, California 95536
Phone 786-4522

PLEASANT POINT GUERNSEY FARM
Located on Pleasant Point Road

CLOVER JACK GUERNSEYS COMBINE PRODUCTION AND TYPE – GOLD STAR BREEDER 7 CONSECUTIVE YEARS. HERD CLASSIFIED FOR THE 11TH TIME IN 1974.

43 HEAD . . . 2 EXCELLENT – 27 VERY GOOD – 13 DESIRABLE

16 By Rosewood AM Copyright . . . 1 E – 10 VG – 4 D

10 By Western Glow Darimost . . . 1 E – 7 VG – 2 D

TOP SELLING BULL AT PUBLIC AUCTION IN 1974

A Darimost Out Of A Billy – **CLOVER JACK DARI ZORO** ($5,100). Purchased by the DARI ZORO Syndicate and housed at ABS.

The ALL-AMERICAN JUNIOR YEARLING IS SELLING IN THE PACIFIC NORTHWEST NATIONAL CONVENTION SALE, PORTLAND, OREGON, THURSDAY, APRIL 24, 1975 – 1:00 P.M.

IN THE SALE

ALL-AMERICAN JUNIOR YEARLING, 1974
Owned by Peter D. Giacomini
CLOVER JACK C. SHIRLENE
Born January 4, 1973
Sire: Housleys J. Champion, AI Gold Star Sire
First prize Junior Yearling, National, Puyallup; California State Fair, Del Norte Co., Sonoma Co. Fair. First prize Junior Yearling, Junior Champion, National Junior Show, Humboldt Co., 1974. FRESH WITH A BEAUTIFUL UDDER – SELLING OPEN.

DAM OF SHIRLENE

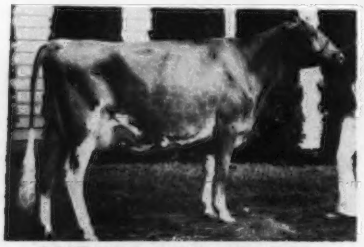

ROSEWOOD B. SHIRLEY (E '73)
14020–582–2-4DHIR–305–2x
16824–680–ME–305–2x
All-American 2-Year-Old, 1972
Her Dam: Rosewood AM Shirly (E 3 Times), 13200 – 595 – 2-8DHIR – 305 – 2x; 14890 – 640 – 3-7DHIR – 305 – 2x; 16780 – 731 – 4-8DHIR – 305 – 2x. **ALL-AMERICAN 2-Year-Old, 1969.**

MATERNAL SISTER TO "C SHIRLENE"

CLOVER JACK COPY SANDY
First 2-Year-Old, National Junior Show, Sonoma Co. Fair, Second 2-Year-Old, National Open Show, Puyallup, 1974. NOMINATED FOR A-A 2-YEAR-OLD BOTH OPEN AND JUNIOR. RESERVE A-A 2-YEAR-OLD, JUNIOR, 1974.

"SHIRLENE" – HER DAM AND HER DAM'S DAM HAVE ALL BEEN ALL-AMERICANS
HONORABLE MENTION ALL-AMERICAN SENIOR GET

Get of **ROSEWOOD AM COPYRIGHT** – Left to right: **Clover Jack Copy Sandy; Clover Jack Copy Chris; Clover Jack Copy Charity; Clover Jack Copy Cheryl.** First Breeders Get, Second Senior Get, National Guernsey Show, Puyallup. First Senior Get, California State Fair, 1974 (different combination).

Our Yearling Bull – CLOVER JACK DARI ROGAN – A DARIMOST out of a COPYRIGHT. First Yearling Bull, National, Puyallup, California State Fair, and 5 county shows. Reserve Junior Champion, National. Junior Champion, California State Fair, 1974. RESERVE ALL-AMERICAN YEARLING BULL, 1974.

Donald and Elsie Giacomini
Pete, Henry, Dan
R.F.D. Box 56, Ferndale, California 95536
Phone 707–786-4563

CLOVER JACK GUERNSEY FARM

PREMIER BREEDER
AWARD
NATIONAL
GUERNSEY SHOW
PUYALLUP
WASH.
1974

CLOVER JACK GUERNSEY FARM

Donald and Elsie Giacomini
Pete, Henry, Dan
R.F.D. BOX 56, FERNDALE, CALIFORNIA
Phone: (707) 786-4563

PREMIER EXHIBITOR
AWARD
NATIONAL
GUERNSEY SHOW
PUYALLUP
WASH.
1974

PREMIER EXHIBITOR AT THE NATIONALS FOR LAST 3 YEARS AND PREMIER BREEDER 2 OF THE 3 YEARS

MORE NOMINATIONS FOR ALL-AMERICANS THAN ANY OTHER FARM – 8 NOMINATIONS FOR ALL-AMERICAN – 4 WERE ALSO NOMINATED FOR JUNIOR ALL-AMERICANS.

A PRINCE DAUGHTER OUT OF THE ALL-AMERICAN 4-YEAR-OLD IS SELLING . . . IN THE 5TH NATIONAL HEIFER SALE, PORTLAND, OREGON, THURSDAY, APRIL 24, 1975.

CLOVER JACK PRINCE EDNAMAE

Born December 19, 1973
Sire: Lyrene May Rose Prince, AI GOLD STAR SIRE

HER ALL-AMERICAN 4-YEAR-OLD DAM

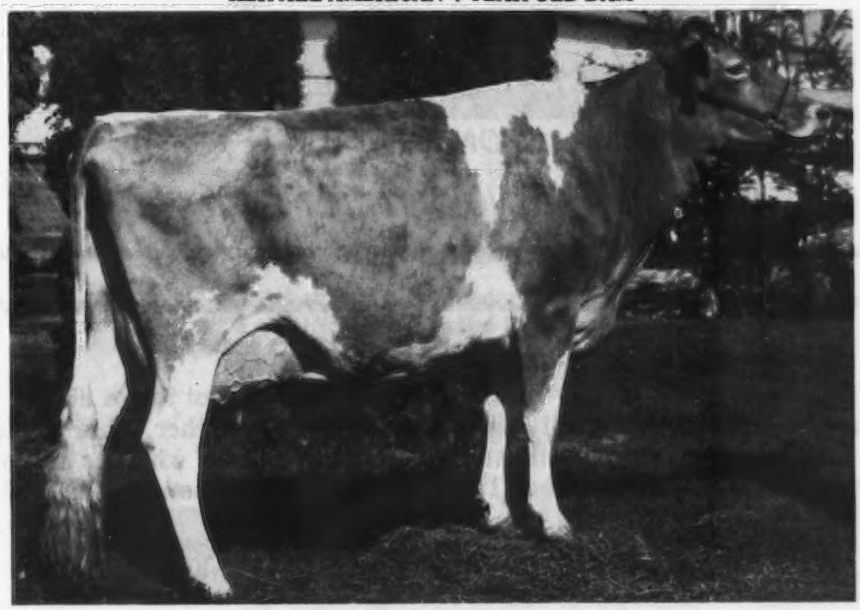

WILL-O-WEST DARI EDEANN – E '74
14260–617–2-11DHIR–305–2x
16541–697–ME–305–2x
Owned by Peter D. Giacomini

First 4-Year-Old, Reserve Senior and Reserve Grand Champion, National, Puyallup. First 4-Year-Old, Senior and Grand Champion, National Junior Show, California State Fair, Humboldt, Co.; Sonoma Co. and Redwood Acres Fair, 1974.
ALL-AMERICAN 4-YEAR-OLD IN BOTH THE OPEN AND JUNIOR.

HONORABLE MENTION ALL-AMERICAN SENIOR GET, 1974

Get of WESTERN GLOW DARIMOST – Left to right: **WILL-O-WEST DARI EDEANN** (picture above, A-A 4-Year-Old, 1974), **DAMANA MARLENE POPPINS**, owned by Kenneth T. Phipps, Tulare, Calif.; **WESTLYNN DARI ANNETTE**, Anita Pritzl Peutz, Fruitland, Idaho; **ROZELYNN DARI SYBIL**, Rozelyn Farm, Lynden, Wash.

THE 1975 FRESNO FAIR

October 7 – 19th

Is proud to be the Western Site for the Upcoming

1975 NATIONAL GUERNSEY SHOW

and

National Junior Guernsey Show

Guernseys will be judged
October 16 and 17th

HOSTED BY

THE 21st DISTRICT AGRICULTURAL ASSOCIATION

SPONSOR OF

THE FRESNO DISTRICT FAIR

WESTLANE FARM

The Farm has been in the family since the 1800's. My father, Thor Koller, was born on this Farm in 1892 and he started dairying in 1919 when he and mother, Lula Barkley Koller, were married. **The herd has been on continuous DHIA test.**

MILKING 300 HEAD

We have in the herd several daughters by our herd sire –

ADOHR LAFAYETTE ARARAT, born 12/13/66

Sire: **High Meadows Jolly Lafayette,** USDA 10/74 – 164 daughters, 21 herds, 11248M, 498F, a Pred. Diff. of +504M, +9F, 73% rpt., 121 classified average 84.9. **A Strong Cow Family.** His dam is **Mt. Ararat Bright Ariadne** (VG), sold in 1963 for $2,100, 16596 – 721 – Jr4 – 365 – 2x. Next Dam: Mt. Ararat Empress Philippa **(E 5 times),** 14200 – 577 – 6DHIR – 305 – 2x, First 2-Year-Old, Md., 1959.

We also breed to Western Glow Darimost, AI Gold Star Sire, and to Top Curtiss AI Sires.

T. P. and Glenn T. Koller
Tel. 264-7541 (Glenn)
264-7107

WESTLANE FARM
5411 West California Ave.
Fresno, California 93706

Lone Palm GUERNSEYS

Guernseys with a Future

As you review these next few pages note the type, production, and depth of breeding of the cows featured. All service sires have a predicted difference of +500 lbs. milk or better. Let us hear from you if a Lone Palm bred bull would be an asset to your program.

Class Leaders

LONE PALM INDEX ROSE (VG–87)
*19320 *876 2-03 DHIR 365 2x
*19520 810 3-08 DHIR 305 2x (pending)
Sire: Poly Flash Index

A National Class Leader as a 2 and 3-Year-Old CONSIGNED to the 1975 Convention Sale

ROSE is bred to Top Hornet, and due in May. Think of the potential of the calf she will be carrying at the time of the sale. If a bull calf he would have a Genetic Index of +982 milk, certainly worthy of being considered for a young sire program.

LONE PALM INDEX BEAUTY (VG–89)
*20730 *1209 2-03 DHIR 365 2x
Sire: Poly Flash Index

LONE PALM SUNNYS PANSYETTA (VG–87)
*20180 *984 4-06 DHIR 305 2x
Sire: Bay Meadow Sunny Darimost

Both Beauty and Pansyetta are bred to Woodacres Sultan, USDA Summary 10/74 – 38 daughters, 12 herds, average 11112 lbs. milk, 476 lbs. fat, a Pred. Diff. of +556 lbs. milk, +14 lbs. fat, 52% rpt.

PANSYETTA'S son by Lyrene May Rose Prince is available.

1974 Production: 14,495M–670F–100 Records

George and Amelia Orisio
Richard and Ray Orisio

Phone (209) 686-3577 or 686-0883

2608 Ave. 199
Tulare, Ca 93274

A Great Cow Family

HEAD OF THE FAMILY

LONE PALM OLIVER NANA (VG–88.5)

NANA has 5 records over 20,000 lbs. milk, and in 7 lactations her lifetime is 137,898 lbs. milk, 6,786 lbs. fat, her last record: 21120–1019–9-09DHIR–365–2x.
NANA is due in July to Hanover Hill Fames Success.

NANA Daughters in the herd:

LONE PALM SUNNYS NANA (VG–87.5)
19420–850–4-11DHIR–365–2x

LONE PALM C NANA (VG–87.5)
13320–*677–1-10DHIR–305–2x
16060–*875–2-10DHIR–365–2x

LONE PALM INDEX NAN (NC)
*16660–*800–1-11DHIR–365–2x
Nan's full brother Lone Palm Index Navajo is in heavy use in the herd.

A Daughter of **Sunnys Nana**

LONE PALM CHAMPION NANETTE (VG–88.5)
*18310–*919–2-07DHIR–305–2x
20819–1032–2-07DHI–365–2x
Sire: Housleys J. Champion

NANETTE has a son by Lyrene May Rose Prince available, and will be bred to Olympic View A Banner, USDA Summary 10/74 – 59 daughters, 12 herds, average 12775 lbs. milk, 614 lbs. fat, a Pred. Diff. of +717 lbs. milk, +23 lbs. fat, 59% rpt.

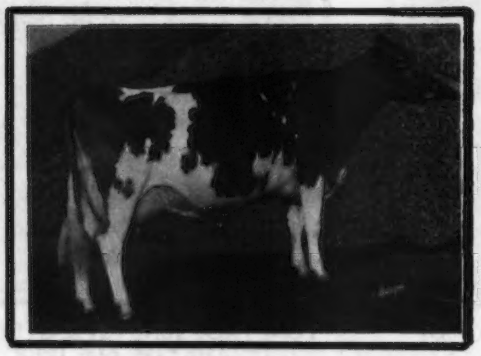

LONE PALM C NANA (VG–87.5)
13320–*677–1-10DHIR–305–2x
16060–*875–2-10DHIR–365–2x
Due in July to Norgerts Royal Nance.
Sire: Housleys J. Champion

LONE PALM F NORMINE
Fresh as a 2-year-old and milking 70 lbs. a day. Normine and Nanette are maternal sisters. Their maternal brother by Navajo is in service in the H.K. Paisley and family herd, Spirit Lake, Idaho.
Sire: Grain Meadow D Fortune

1974 Classification: 5 E – 50 VG – 35 D

George and Amelia Orisio
Richard and Ray Orisio
Phone (209) 686-3577 or 686-0883
2608 Ave. 199
Tulare, Ca 93274

CLEVERLANDS NANCES JUDY JEAN (VG–87.5)
16030–601–2-02DHIR–293–2x
*21810–931–3-02DHIR–365–2x (pending)
Sire: Norgerts Royal Nance

JUDY JEAN is out of a VG–89 Darimost with over 18,000 lbs. milk. The next dam is a VG Top Command with several top records. JUDY JEAN is due in May to Clovelly Top Hornet.

CLEVERLANDS DARIMOST BERTA BEA (VG–89)
*20380–851–3-03DHIR–305–2x
*22290–*1039–4-04DHIR–305–2x
Sire: Western Glow Darimost

Unfortunately we lost this great dairy cow while carrying a contract for ABS. Berta Bea has a daughter by Nance making an outstanding 2-year-old record. She is bred to Applebrook Fames Corporal, and due in July.

CLEVERLANDS SUCCESS ETHALITA (VG–87)
16280–609–2-02DHIR–305–2x
11339–445–3-01DHIR–125days (inc.)
Averaging over 90 lbs. milk per day
Sire: Hanover Hill Fame Success

Her son by Olympic View A Banner is available. Currently carrying service to High Meadows Jolly LaFayette, USDA Summary 10/74 – 164 daughters, 21 herds, 11248 lbs. milk, 498 lbs. fat, Pred. Diff. +504 lbs. milk, +9 lbs. fat, 73% rpt.

1974 Production: 14,495M–670F–100 Records

George and Amelia Orisio.
Richard and Ray Orisio
Phone (209) 686-3577 or 686-0883
2608 Ave. 199
Tulare, Ca 93274

Lone Palm
GUERNSEYS
Guernseys with a Future

Top Pedigrees

CLOVER JACK COPY ZOE (VG–88)
*22950–937–3-10DHIR–365–2x
Sire: Rosewood AM Copyright
ZOE is a maternal sister to Clover Jack Dari Zoro, high selling bull at Public Auction in 1974, and top selling animal at the Convention Sale in Iowa. ZOE is due in October to Top Hornet. (Owned jointly with the Don Giacomini Family)

VANHER MAY ROSE SACRIN (VG)
14810–621–2-08DHIR–305–2x
Sire: Lyrene May Rose Prince
SACRIN is a Prince daughter out of the great brood cow Vanher Nances Sugar (VG–88), 18230 – 795 – 7-06DHIR – 305 – 2x. SACRIN'S full brother, Vanher Prince Samson is at ABS. Her maternal brother Vanher P Don Saturn, by Prince Don is at All West. SACRIN is due in September to Top Hornet. (Owned jointly with Hans Leuthold)

BEATRICE FERNDALE JANIE (E–91)
20140–829–5-01DHIR–305–2x
Sire: Adohr Prince Ferndale
JANIE is out of the E–94 Adohr Dorman Jayella. (Owned by Henry C. Venier)
17700–818–9-00DHIR–305–2x
JANIE is due in August to Top Command.

DORELLA PRINCES JANA (NC)
12440–636–2-10DHIR–305–2x
13888–607–4-11DHIR–207–2x
Sire: Lyrene May Rose Prince
JANA is a May Rose Prince out of the VG Dorella Ideals Jubilee that has over 150,000 lbs. milk, lifetime. Her son by Eldorado, Lone Palm Eldorado Jemini is available.

1974 Classification: 5 E – 50 VG – 35 D

George and Amelia Orisio
Richard and Ray Orisio
Phone (209) 686-3577 or 686-0883
2608 Ave. 199
Tulare, Ca 93274

FRESNO STATE UNIVERSITY

Great Cows And Top Students Create Our Winning Combination

HOME OF:

FSC DAYLOS TOP COMMAND – E 90.5
Junior Champion, Fresno District Fair, 1970
Grand Champion, Fresno District Fair, 1972
3-3 DHIR 316–2x 15570 687
5-3 DHIR 344–2x 20160 900

HOME OF:

Bay Meadows Helenas Hoss 571253
10/74 – 49 daughters, 4 herds, 11983M, 546F, ME–305–2x
Pred. Diff. +234 lbs. Milk, +6 lbs. Fat, 37% Rpt., 6 classified average 83.8

Progressive Breeder Award Winner, 1974

Herd Average 305–2x ME
12/74 – 27 DHIR records 13475 Milk, 4.8%, 642 Fat, ME–305–2x
Classification Average 84.5

VISITORS ALWAYS WELCOME
Bob Selkirk – Dept. Chairman 209-487-2745
Jack Pearson – Dairy Herd Mgr. 209-487-2971

California State University - Fresno

FRESNO, CALIF. 93740

OUR HERD IS BEING BUILT ON THE BLOOD OF OUR 100,000 POUND COWS

	MILK	FAT	DAYS
CYNTHIA	130,703	5,962	2,845
SUNDOWN	128,184	4,714	2,604
ROSE	124,500	5,624	2,804
FLORA	102,290	4,884	2,136
HERD NO. 104	123,038	4,974	2,261
HERD NO. 153	107,319	4,764	2,473
HERD NO. 135	100,465	4,556	2,347

ALL 7 COWS ARE MILKING AND BRED

DAM OF CARLOS AND CANDYMAN

MARLEA BONANZA CYNTHIA – VG–87.5

AGE	DAYS	MILK	FAT
2-00	305–2x	11591	550
3-00	305–2x	13157	642
	347–2x	14532	715
4-01	305–2x	14828	710
	378–2x	16978	833
5-04	303–2x	14521	658
6-04	305–2x	15037	668
7-04	294–2x	14372	588
8-04	301–2x	15450	693
9-04	305–2x	14614	621
10-03	239–2x	11753	531 (inc.)
		still milking	
2,845	130,703	5,962	4.6 test

MI VALLEY DUKES CANDYMAN
aAa 12 (665655)
Born May 4, 1974
Sire: Lyrene Prince Duke
USDA Summary 10/74 – 168 daughters, 79 herds, a Pred. Diff. of +198M, +28F, 85% rpt., 80 classified average 83.8.
A son of Lyrene May Rose Prince, AI Gold Star Sire

DUKE'S SIRE'S DAM

LYRENE MAESTROS DORA
E 5 Times–92.5
5 lactations total 86,880M, 4,586F, 2,261 days including 16709 – 806 – 5DHIR – 305 – 2x, 17300 – 932 – 7-09DHIR – 362 – 2x.

MI VALLEY CYNTHIAS CARLOS
aAa 432 (556655)
Born February 12, 1969
Sire: Eber Lea Farms Prince
A son of Fritzlyn Jeanettes Flash, GOLD STAR SIRE
USDA Summary 10/74 – 597 daughters, 223 herds, a Pred. Diff. of +149M, +13F, 96% rpt., 490 classified average 85.2.

CARLO'S SIRE'S DAM

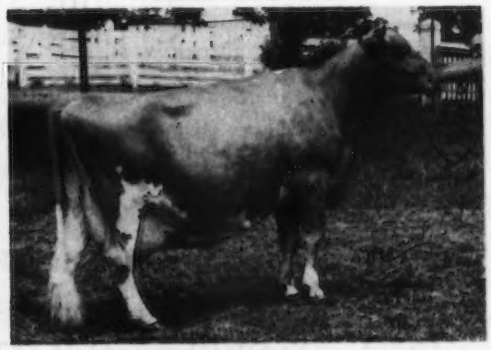

GRACELAND HERITORS C.B. QUEEN
E 6 Times–92.2 – 2 GOLD STAR PROGENY. Lifetime Production 107,200M, 6,038F, 3,642 days including 14788 – 764 – 9-04DHIR – 365 – 2x.

MI VALLEY DAIRY

Joe Pierce, Owner
and
Family, Showmen
Phone 209–634-8820

19254 August Avenue
HILMAR, CALIFORNIA 95324

Paul Barnes, Part Owner – Herdsman

CARLOS IS SIRING

PRODUCTION + SHOW TYPE

A CARLOS DAUGHTER

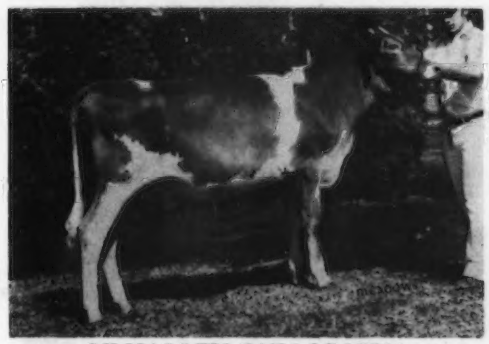

MI VALLEY CARLOS VIVA
Born July 23, 1973
First Senior Calf, Junior Champion, Turlock 4-H Co. Fair. Second Senior Calf, National Junior Show, Puyallup, Fourth National open show, 1974 (class of 32). Nominated for Junior ALL-AMERICAN Senior Calf, 1974. Shown by Elizabeth Pierce.

A CARLOS DAUGHTER

MI VALLEY CARLOS BETSY
16507M–4.4%–726F–2-05DHIA–305–2x
19291M–4.4%–850F–2-05DHIA–365–2x

CARLOS DAUGHTERS IN PRODUCTION

	AGE 305–2x	MILK	FAT	ME MILK	ME FAT
TAMETTE	2-02	12361	545	14339	621
	3-02	12870	612	13900	649
TINA	2-08	11090	527	13086	601
	Fresh 30 days	1680	81		
MISSIE	2-05	12196	563	14391	647
	Fresh 139 days	7506	354		
BE BE	2-04	9771	475	11627	551
	Fresh 163 days	7653	375		
HERD NO. 119	2-08 290 days	11443	521		
HERD NO. 160	2-05	12949	601	15021	685
HERD NO. 171	2-05	12037	579	14565	683
	Fresh 61 days	3236	136		
HERD NO. 173	2-05	11522	522	13596	600
HERD NO. 174	2-06	13172	578	15016	647
NOVELLA	2-06 210 days	8153	376		
JANIE	2-03 247 days	9511	437		

OUR HERD IS ON EDP TEST
All are in One Big Corral – Commercial Conditions
267 COWS have an ACTUAL average of – 11780 MILK, 534 FAT, 12787–574 ME–305–2x

CARLOS IS FOR SALE – CARLOS SEMEN IS ALSO AVAILABLE FOR SALE

MI VALLEY DAIRY

Joe Pierce, Owner
and
Family, Showmen
Phone 209–634-8820

19254 August Avenue
HILMAR, CALIFORNIA 95324

Paul Barnes, Part Owner – Herdsman

We are a member of the **DARI ZORO Syndicate.** The bull is at ABS.

CLOVER JACK DARI ZORO
Born April 15, 1973
Highest priced bull at public auction in 1974.
Sire: Western Glow Darimost, AI GOLD STAR SIRE

DAM OF DARI ZORO

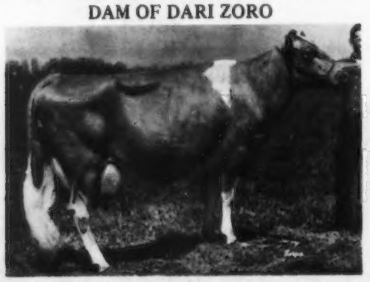

CLOVER JACK BILLYS ZELDA (VG)
6 records average 18770 lbs. milk, 732 lbs. fat, COW INDEX: +985 lbs. milk, +24 lbs. fat, 44% rpt. USDA May, 1973.
GOLD STAR DAM, MAY, 1973
***18990–767–2-1DHIR–365–2x**
National Class leader, 4th Milk when made.
As of 7/74 in 7 lactations she has 132,710 lbs. milk, 5,261 lbs. fat, 2,572 days. USDA Summary May '74, 7 records average 18186 lbs. milk, 704 lbs. fat, COW INDEX: May '74, +924 lbs. milk, +22 lbs. fat, 44% rpt.

We are also pleased to have an interest in the **SAPHIRE-FINANCIER Syndicate bull.**

BULL WAS BORN IN SEPTEMBER, 1974
He weighed 130 lbs. at birth.
Sire: Willow Spring Financier, AI GOLD STAR SIRE

DAM OF THIS SYNDICATE BULL

FRA HIB TOPCATS SAPHIRE (E '74–92.0)
Top Selling Animal At Public Auction In 1974 at $14,500. First 3-Year-Old, Senior and Grand Champion, Ky. Show and Sale, 1974.
17200–*833–2-11DHIR–305–2x
Class Leader, 9th Fat in 1974
Dam: Fra Hib Dukes Duchess (VG–88.5)
18420–873–4-3DHIR–305–2x
on retest she has milked 100 lbs. per day.

We also breed to **LYRENE MAY ROSE PRINCE, AI GOLD STAR SIRE; NANCES LEADER OF MAPLE VUE,** USDA Summary 10/74 – 35 daughters, 5 herds, Pred. Diff. +637 lbs. milk, +19 lbs. fat, 43% rpt., 19 classified average 84.9; and to **SUNESLOPE PRINCE DEACON,** a son of Prince out of **Suneslope For Deede (VG–87.0).** USDA May, 1973, 4 records average 16380 lbs. milk, 808 lbs. fat, COW INDEX: +905 lbs. milk, +51 lbs. fat, 43% rpt. GOLD STAR DAM, May, 1973. USDA Summary May, 1974, 5 records average 16338 lbs. milk, 795 lbs. fat, COW INDEX: +869 lbs. milk, +51 lbs. fat, 44% rpt., last 2 records over 18,000 lbs. milk. **We feel this is one of the top cow families of the breed.**

We also use WILLOW SPRING FINANCIER ON VERY SPECIAL MATINGS

William M. Askew
5980 Tegner Road
Hilmar, California 95324
Phone (209) 632-5886

ASKEW FARMS

We Test . . . We Classify

HERD IS ON DHI TEST AND WAS CLASSIFIED FOR THE 8TH TIME IN 1974.

In 1974 we classified 7 by **HILLSPRIDE COMMANDS EL TORO – all were above the line.** El Toro is by Gayoso View Top Command, AI Gold Star Sire.

We also classified 7 by **HILLSPRIDE EMBLEMS TROJAN – All above the line. TROJAN** is the sire of Hillspride Trojans Hana, USDA Cow Index May '73, 1 record – 18150M, 649F, ME – 305 – 2x, +657M, +16F, 23% rpt. Hana is dam of Sunnywest Fortune Teller, a Grain Meadow D. Fortune son that is in service in the Hollandra Farm herd, owned by Frank Van Loon, Phoenix, Arizona.

We are breeding to . . .
HARPAIN NANCE VALIANT – Born November 29, 1969. **Sire: Norgerts Royal Nance,** AI Gold Star Sire. **Dam: Neslekcim Oberlands Julianne,** 8630 – 460 – Sr2DHIR – 275 – 2x, a daughter of Grain Meadow V. Oberland out of a daughter of Mickelsen Elinor Hornet, a double grandson of Walnut Creek Eleanor, 16230 – 730 – 5HIR – 365 – 2x, *15461 – 722 – 7HIR – 305C – 2x, Class Leader for milk when made, 16287 – 781 – 9DHI – 305 – 2x.

We also breed to Top AI Sires.

PLAN TO VISIT OUR HERD – **STOCK OCCASIONALLY FOR SALE**

Harold F. Hill
David H. Hill
4488 W. Harlan
Riverdale, California 93656

SUNNY WEST DAIRY

1 mile west, 1 mile north of Riverdale

Tel. 867-3810

Guernseys at Cal Poly –

– Continue to contribute a great deal to the education of our Dairy Science students.

A few of the good ones are shown here –

Poly Index Rose (VG–89)
10730–561–2-4DHIR–305–2x
13250–732–3-4DHIR–305–2x
13430–775–4-5DHIR–305–2x

Poly Nance Bellanne (D–84)
A Nance out of an Index
12950–545–2-4DHIR–305–2x
12100–501–3-7DHIR–305–2x

Poly Champion Minx (E–90)
A J. Champion out of an Index
10210–575–2-3DHIR–305–2x
13600–767–3-4DHIR–305–2x

Poly Index Rosa (VG–86)
Full sister to Rose
11540–564–2-2DHIR–305–2x

The Cal Poly herd is truly **"the Home of the Indexes,"** as nearly every female will have at least one cross of **Poly Flash Index**, and Flash will be doubled up in many pedigrees through the use of both Darimost and Index.

1974 Production DHIR 30 records 12,594M 4.9% 623F

1974 Classification – 2 Excellent, 21 Very Good, 8 Desirable, Average 86.04

California Polytechnic State University

San Luis Obispo, California

PRODUCTION

Last 3 Years Over 15,000 Pounds Of MILK

YEAR	ME–305–2x NUMBER DHIR RECORDS	MILK	RANK–Herds With 125 or more records
1972	362	15357	1st
1973	312	15162	1st
1974	348	15187	1st

MORE CLASS LEADERS IN 1973 THAN ANY OTHER HERD

	MILK	FAT	AGE–DHIR	RANK
Cleverlands Enterprise Minerva (VG)	18510	673	2-5–296–2x	4th MILK
Cleverlands Heros Romilda Ann (VG)	20620	736	4-6–305–2x	5th MILK
Cleverlands Optimist Lilah (VG)	22640	777	3-10–305–2x	3rd MILK
Cleverlands Zenith Privavera	17310	615	2-9–305–2x	9th MILK
Cleverlands Darimost Desiree (VG)	18970	703	2-2–305–2x	3rd MILK

3 CLEVERLANDS BRED COWS TO MAKE CLASS LEADERS IN 1974

Cleverlands Darimost Berta Bea (VG)	22290	1039	4-4–305–2x	3rd MILK
Owned By GEORGE, AMELIA And RAY ORISIO, LONE PALM FARM				3rd FAT
Cleverlands Enterprise Minerva (VG)	20470	734	3-5–305–2x	4th MILK
THIS IS HER SECOND CONSECUTIVE CLASS LEADING RECORD				
Cleverlands Zenith Zoe F (D)	19880	724	3-5–305–2x	7th MILK

A DAUGHTER OF CLEVERLANDS ZENITH – see his picture and summary below.

SALES APPEAL

TOP OF 1974 P.N.W. CLASSIC ($3,900)

CLEVERLANDS DARIMOSTS ALICE (VG–88.5)
15210–562–3-0DHIR–299–2x
Purchased by Western Glow Farms, Inc., Bow, Washington.

TOP OF THE 1972 P.N.W. SPRING SALE ($1,700)

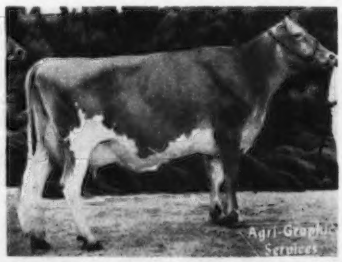

CLEVERLAND DARIMOST MYTLA (E)
14070–743–4-5DHIR–305–2x
Purchased by Henry C. Venier, High Meadows Farm, La Fayette, N.Y.

We Have In Our Herd 84 Milking Daughters By DARIMOST

A NANCE OUT OF A V. FAME
AT CARNATION/GENETICS
11G0215 CLEVERLANDS ZENITH
USDA Summary 10/74–32 daughters in our herd average 15,733 lbs. milk, 624 lbs. fat, a Pred. Diff. of +395 lbs. MILK, +10 lbs. FAT, 24% RPT., 30 classified average 83.1.

We are consigning to the National Convention Sale And To The National Heifer Sale – see the opposite page.

George and Louise Clever
Stuart and Diana Clever
Phone 209–835-4100

26524 S. Highway 33
Tracy, Calif. 95376

CLEVERLANDS

The Selection Committee Dug Deep

3 OF OUR BEST ARE SELLING

PACIFIC NORTHWEST NATIONAL CONVENTION SALE, P.I.E. BUILDING, PORTLAND, OREGON, THURSDAY, APRIL 24 – 1:00 P.M.

AN EXCELLENT NANCE OUT OF A KING HAL

CLEVERLANDS NANCES OCTOBER – EXCELLENT '74

EXCELLENT IN GENERAL APPEARANCE, DAIRY CHARACTER, CHEST AND BODY, FORE UDDER.

Born: October 28, 1970. – Due: March 28, 1975.
Fresh and selling open.

Sire: Norgerts Royal Nance, AI Gold Star Sire–USDA Summary 10/74–7,406 daughters, 1,443 herds, a Pred. Diff. of +416 lbs. milk, 99% reliability, 3,362 classified average 83.6.

Dam: Cleverlands Hals Ottilie, 17,020 lbs. milk, 606 lbs. fat, 5-7DHIR–305–2x, a daughter of Mulhocaway Butterfat King Hal and from the same female line as the DARIMOST we are consigning (see below).

CLEVERLANDS DARIMOST CHRYSTAL

Another one of those good DARIMOSTS – 2 Paternal Sisters are pictured on the opposite page. Born: December 16, 1971. Bred January 29, 1975 to **Tannery Hill Florets Command, USDA** Summary 10/74 – 85 daughters, 10 herds, ME average 11,578 lbs. milk, 533 lbs. fat, a Pred. Diff. of +182 lbs. milk, -2 lbs. fat, 54% rpt., 49 classified average 84.7. **CHRYSTAL is on test and in 163 days she has 8,170 lbs. milk, 338 lbs. fat, 2-9DHIR – still on test.**

Sire: Western Glow Darimost, AI Gold Star Sire.

Dam: Cleverlands Champs Chickadee (VG), 12050 – 546 – 2-2DHIR – 305 – 2x; 13910 – 561 – 3-6DHIR – 305 – 2x; 17160 – 664 – 4-9DHIR – 305 – 2x. A daughter of Cleverlands Champion, he by Hominy Hill Champion, GOLD STAR SIRE, 1968, and out of Cleverlands Curtiss Orpha Ann, 14933 – 787 – 5HIR – 365 – 2x, 13169 – 704 – Jr4HIR – 299 – 2x, 13903 – 709 – Jr3HIR – 348 – 2x. OTTILIE–dam of the EXCELLENT NANCE (above) is out of a daughter of Cleverlands Curtiss Orpha Ann.

TO THE 5TH NATIONAL HEIFER SALE, APRIL 24 – 11:00 A.M.

A "BANNER" OUT OF A VERY GOOD "ZENITH" (he pictured on opposite page), **CLEVERLANDS BANNER MYRTLE MAE – Born: December 31, 1972. Due: July 25, 1975 to DARIMOST. Sire: Olympic View A. Banner**–USDA Summary 10/74–59 daughters, 12 herds average 12,775 lbs. milk, 614 lbs. fat, a Pred. Diff. of +717 lbs. milk, +23 lbs. fat, 59% rpt., 57 classified average 84.8. **Dam: Cleverlands Zenith Myrtle (VG), 16450 – 544 – 2-1DHIR – 305 – 2x; 16880 – 637 – 3-4DHIR – 305 – 2x. A daughter of Cleverlands Zenith (pictured on opposite page).**

ADD CLEVERLANDS PRODUCTION TO YOUR HERD
GOLD STAR BREEDER 12 TIMES

George and Louise Clever
Stuart and Diana Clever
Phone 209–835-4100

26524 S. Highway 33
Tracy, Calif. 95376

CLEVERLANDS

OUR NATIONAL – BLUE RIBBON BULL CALF

A DARI FAYVOR OUT OF A DAUGHTER OF PRICE-BLACK KUBILEES MAESTRO – he a son of the great KUBILEE cow, 5 records total 122,388 lbs. milk, 5,424 lbs. fat, 1,794 days–2x, **all records over 20,000 lbs. MILK, all were milk Class Leaders, 4 were fat Class Leaders,** records up to *25050 – *1199 – 6-10DHIR – 305 – 2x.

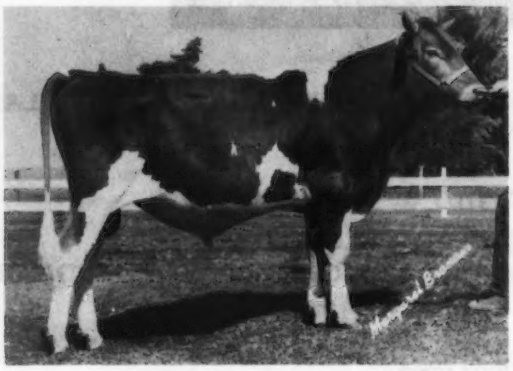

FIRST BULL CALF, NATIONAL, Puyallup, Washington and CALIFORNIA STATE FAIR, 1974. Reserve All-American Bull Calf, 1974.

Sire: Housleys Dari Fayvor
USDA Summary 10/74 – 139 daughters, 87 herds, **A PRED. DIFF. OF +443 lbs. MILK,** +13 lbs. FAT, **84% repeatability, 45 classified average 84.2.**

MIDAS FAYVORS ALBERT
Born September 15, 1973
Weight on Feb. 10, 1975 is 1,454 lbs. Height at shoulders is 57 inches.
Owned by Gerald B. Jacobs

WE HAVE A FULL SISTER TO ALBERT IN OUR HERD

YOU CAN BREED TO FAYVORS ALBERT

A limited amount of semen is available

Howard Jacobs
Gerald B. Jacobs
13480 Highway 104
Herald, California 95638

PLAN TO VISIT OUR HERD IN 1975

It's Hard to Quit After 73 YEARS WITH GUERNSEYS – But Time Is The Dictator

FOR SALE . . . ALL OUR CATTLE
– ANY TIME AFTER JULY 1, WHEN THEY START FRESHENING

We celebrated our Golden Wedding last May. My bride and I are 74 and 73 so it seems like I should quit before something happens that I can no longer care for our cattle.

I am milking 30 first calf heifers. 8 are by DARIMOST, 5 by PRINCE, 5 by CHAMPION and 6 other prominent sires are represented by the other 12. The dams of these 30 heifers have production records up to 20,110 lbs. milk. The DARIMOSTS are bred to CORPORAL. The others are mostly bred to DARIMOST. These will start freshening again the first of July.
There are also 10 Yearlings that will start calving the first of July. Also . . . 14 heifer calves that will be a year old from April to October. The 10 Yearlings are all by DARIMOST and they are really nice!

FOR SALE AT ANY TIME – 125 AMPULES OF DARIMOST SEMEN

DON'T MISS THIS OPPORTUNITY TO BUY THATCHER BRED GUERNSEYS.
We purchased our first registered Guernseys in 1924.

Mr. and Mrs. George Thatcher
7424 Edith Blvd. NE
Albuquerque, New Mexico 87113
Tel. 344-3714

Thatcher's Dairy

Grand MESA VIEW Ranch

George H. Wetterich and Family
Phone 856-3116

Route 1
Cedaredge, Colorado 81413

A FOUNDATION BROOD COW – TOP OF THE 1964 COLORADO SALE
We're Building On The Blood Of Our "CONSTANCE" Family

STILL IN OUR HERD

FOREMOST HAPPY R D CONSTANCE (VG–88)

Sire: LushAcres Hermes Happy Fella, USDA 10/74 – 291 daughters, 100 herds, **PRED. DIFF. +243 MILK,** +11 FAT, 92% RPT., 113 classified average 82.6.

Lifetime production to 2/74 – 9 lactations, 111,608 lbs. milk, 5,491 lbs. fat, 3,083 days–2x. She now has over 128,000 lbs. milk, 6,300 lbs. fat. She is the dam of 5 daughters – 4 still in the herd and we have several in the herd by her son – MESA VIEW FOREMOST M FLASH, born 7/17/68.

Sire: Magnolia Flash Corinthian
GOLD STAR SIRE, 1969

HER PRODUCTION–ACTUAL–305 OR LESS

MILK	FAT	AGE	DAYS
10768	518	2-4HIR	305–2x
9080	427	3-4DHIR	305–2x
10010	494	4-5DHIR	305–2x
9670	486	5-5DHIR	272–2x
10580	501	6-5DHIR	305–2x
12830	630	7-5DHIR	305–2x
12010	583	8-5DHIR	305–2x
14680	791	9-6DHIR	305–2x
13960	644	11-1DHIR	305–2x
13630	665	12-9DHIR	305–2x

The "Constance" Family

MESA VIEW FOREMOST NORGERT CLO (VG), Born 8/19/66. **A Nance out of Constance,** 12040 – 613 – 6-8DHIR – 305 – 2x, 12410 – 619 – 5-6DHIR – 305 – 2x. **"NORGERT CLO" is the dam of MESA VIEW FOREMOST CHAMP CLETA,** Born 2/3/70 and **MESA VIEW FOREMOST N TIM CLAIR,** Born 1/2/69, 11250 – 568 – 2-3DHIR – 305 – 2x.

MESA VIEW FOREMOST NANCE F CAM (VG–87). Born 7/20/67. **A Nance Forward out of Constance. "F CAM" is dam of MESA VIEW FOREMOST CHAMP CLAM (D),** Born 10/19/71, 11110 – 516 – 2-3DHIR – 305 – 2x; **MESA VIEW M FLASH F CAMELIA (D),** Born 11/30/70. She dam of **MESA VIEW MVC CARRY,** Born 11/19/73. **"F CAM" IS ALSO THE DAM OF MESA VIEW NORGERT TIM CAMEO (VG),** Born 10/27/69, 12760 – 559 – 2-11DHIR – 305 – 2x.

MESA VIEW FOREMOST BURGER CAL (VG–87.5 dry), Born 7/14/69. **A Billy out of Constance,** 12100 – 596 – 2-11DHIR – 305 – 2x. **"BURGER CAL" is dam of MESA VIEW NORGERT CALLY,** Born 6/8/72.

MESA VIEW FOREMOST CHAMP CEL (VG), Born 8/22/70. **A Champion out of Constance,** 12020 – 652 – 2-6DHIR – 305 – 2x.

MESA VIEW FOREMOST CHAMP CINDY, Born 3/9/72. **A Champion out of Constance.**

HERD CLASSIFIED FOR THE 4TH TIME ON JUNE 26, 1974
26 HEAD – 13 VERY GOOD – 11 DESIRABLE

HERD ON DHIR TEST . . . 1973 PRODUCTION – 34 DHIR records average 12743 – 4.6% – 589 – ME – 305 – 2x.

1974 PRODUCTION – 49 DHIR records average 12086 – 4.6% – 558 – ME – 305 – 2x. **IN 1973 we had 4 COLORADO STATE PRODUCTION LEADERS FOR BOTH MILK AND FAT. IN 1974 we had 2 STATE PRODUCTION LEADERS FOR BOTH MILK AND FAT; 2 OTHERS FOR MILK, AND 2 OTHERS FOR FAT.**

PRICE – BLACK FARMS

Division Of Price's Producers, Inc.

Farms Address
Box 37
Arrey, New Mexico 87930
Tel. 505–267-3061

3,300 GUERNSEYS

G. Paul Black
President

J. Bradley Houston
General Manager

PRODUCTION

OUR 1974 STATE PRODUCTION LEADERS

NAME OF ANIMAL	DAYS	AGE	MILK	FAT	RANK
Price-Black Eldorados Glow	305–2x	2-2	13530	658	1st MILK
		ME	16506	789	1st FAT
Price-Black Bruces Gladys	290–2x	2-11	13480	548	1st MILK
		ME	15232	608	1st FAT
Adohr Lafayette Pr Gleegirl	302–2x	3-4	15130	579	1st MILK
		ME	16945	631	
Price-Black H C Mirola	305–2x	3-1	13860	625	1st FAT
		ME	15800	693	
Price-Black Maestros B Mirth	292–2x	3-6	15950	615	1st MILK
		ME	17704	658	1st FAT
Price-Black Nances Deedie	305–2x	4-0	15890	647	1st MILK
		ME	17320	679	1st FAT
Price-Black Nances Ajane	305–2x	4-10	12990	524	1st MILK
		ME	13509	534	
Price-Black Bruces Tricia	305–2x	6-7	15620	632	1st MILK
		ME	15776	632	
Price-Black Nances Viola	305–2x	7-7	13860	656	1st FAT
		ME	13998	656	

9 COWS Made 13 State Leading Records For MILK and FAT

3 COWS IN 1974 IN 8 LACTATIONS ALL WENT OVER 100,000 LBS. OF MILK

OUR 4 GOLD STAR DAMS

	Rec.	Avg. Milk	Avg. Fat	INDEX MILK	FAT	RPT.	CLASS.	INDEX
Price-Black Princes Artless	7	15354	624	+842	30	43	VG	May, 1974
Price-Black Billys A Dear	3	16493	634	+771	18	42	VG	May, 1974
Price-Black Princes Kalma	6	15133	572	+789	22	43	VG	May, 1973
Price-Black Nances May	4	16108	626	+813	20	44	VG	May, 1974

1974 DHIR PRODUCTION – During the year we completed 159 more DHIR records than in the previous year.
1035 DHIR RECORDS AVERAGED 11086 LBS. MILK, 4.2%, 466 LBS. FAT, ME–305–2x. During the last 7 years our production has continued to average over 11,000 lbs. milk per year.

FOR SIX CONSECUTIVE YEARS OUR HERD IS AMONG THE TOP 10 HERDS IN THE COUNTRY FOR MILK (125 or more records).

1968 . . 800 DHIR RECORDS AVERAGED 11791 LBS. MILK, 504 LBS. FAT, ME–305–2x 6th
1969 . . 786 DHIR RECORDS AVERAGED 12175 LBS. MILK, 490 LBS. FAT, ME–305–2x 5th
1970 . . 880 DHIR RECORDS AVERAGED 11683 LBS. MILK, 476 LBS. FAT, ME–305–2x 7th
1971 . . 901 DHIR RECORDS AVERAGED 11466 LBS. MILK, 477 LBS. FAT, ME–305–2x 9th
1972 . . 990 DHIR RECORDS AVERAGED 12059 LBS. MILK, 527 LBS. FAT, ME–305–2x 5th
1973 . . 876 DHIR RECORDS AVERAGED 11410 LBS. MILK, 497 LBS. FAT, ME–305–2x 9th

PLAN TO VISIT US IN 1975

ADD PRICE-BLACK PRODUCTION TO YOUR HERD

PRODUCTION + TYPE

HERD CLASSIFIED FOR THE 6TH TIME IN 1974

581 HEAD – 4 EXCELLENT – 224 VERY GOOD – 262 DESIRABLE

RAINS DUKES BUTTERMISS – E '71, '73
Winner of the J.P. Eves Type-Production Award, National, 1971. 1st Aged Cow, 1st Best Uddered Aged Cow, Res. Sr. & Res. Gr. Ch., National (San Francisco), 1971; 2nd Aged Cow (2 hours after calving), Tulsa State Fair; 1st Aged Cow, Res. Gr. Ch. (showing dry), New Mexico State Fair; 1st Aged Cow, Gr. Ch., Okla. State Fair (showing dry), 1971. **HONORABLE MENTION ALL-AMERICAN AGED COW, 1971.**

THURMANS DARIMOST OPAL – E '74
A Darimost out of a Nance and she out of a V Fame. Senior and Grand Champion, New Mexico and Arizona State Fairs, 1973.

3 Other 1974 Excellents

A CHAMPION – Price-Black H C Banbi (E '74)
10200–462–3-0DHIR–305–2x

A TOP COMMAND – Southlands Top Carran (E '74)
9800–413–7-3DHIR–293–2x

A BILLY – Price-Black Billys A Buttercup (E '73 – '74)
13830–537–2-11DHIR–305–2x
14140–510–3-11DHIR–305–2x
13250–594–5-0DHIR–298–2x

3 Homebred Bulls – All With PLUS MILK Pred. Diff. USDA Summaries

PRICE-BLACK KUBILEE MISTER BOB – USDA Summary 10/74–69 daughters, 8 herds average 11113 – 468 – ME – **PRED. DIFF. +460 MILK, +14 FAT, 41% RPT.**

PRICE-BLACK KUBILEES MAESTRO – USDA Summary 10/74–639 daughters, 101 herds average 10976 – 493 – ME – **PRED. DIFF. +614 MILK, +30 FAT, 90% RPT.**

PRICE-BLACK KUBILEES BRUCE – USDA Summary 10/74–397 daughters, 7 herds average 11575 – 499 – ME –**PRED. DIFF. +178 MILK, +8 FAT, 41% RPT.**

DAM OF ALL 3 BULLS

PRICE-BLACK PRINCES KUBILEE (VG)

MILK	FAT	DIVISION	PLACE (when made)
*20525	797	Jr2–365–2x	1st MILK
*20142	*830	Jr3–305–2x	1st MILK, 5th FAT
*22636	*997	Jr4–305–2x	1st MILK, 1st FAT
*23420	*1121	5DHIR–305–2x	1st MILK, 3rd FAT
*25050	*1199	6-10DHIR–305–2x	1st MILK, 1st FAT

5 records total 122,388 lbs. milk, 5,424 lbs. fat, 1,794 days – 2x.

PRICE – BLACK FARMS

Division Of Price's Producers, Inc.

Farms Address
Box 37
Arrey, New Mexico 87930
Tel. 505–267-3061

3,300 GUERNSEYS

G. Paul Black
President
J. Bradley Houston
General Manager

VEGUITA GUERNSEYS

Rich In The Blood Of Our QUEEN Family

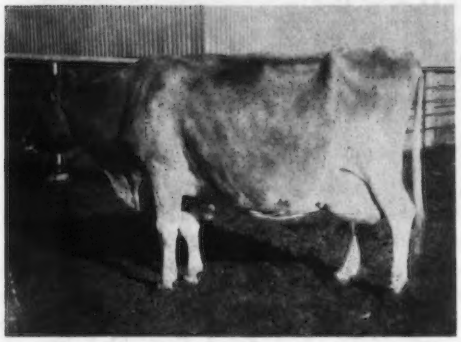

FOREMOSTS DESIRES QUEEN
E at 15½ Years
USDA COW INDEX 11/74–+671M, +24F, 46% Rpt.
She is still in the herd at 17 years. Her influence in our herd has been exceptionally good. One son by Wyno Saints Hugo, **DAWN EDEN MISTERS QUEST** – USDA Summary 10/74 – 11 daughters, 1 herd, 12825M, 527F, **Pred. Diff. +312 lbs. milk,** +11 lbs. fat, 20% rpt.

Two "MISTER QUEST" daughters recently received high USDA COW INDEX ratings 11/74 – **Dawn Eden Double Quest (VG), +562M, +18F, 34% Rpt.** Double Quest is Queen Top and **Bottom** of pedigree. **Dawn Eden Q Happy,** +491M, +17F, 29% Rpt.

Queen is dam of 2 sons in service – **VEGUITA QUICK FORTUNE,** All West Syndicated Bull. **Sire: Grain Meadow D. Fortune,** USDA Summary 10/74 – 135 daughters, 19 herds, **Pred. Diff. +411 lbs. milk,** +12 lbs. fat, 66% rpt. GOLD STAR SIRE–1/75. **Our oldest "D Fortune" daughters are now calving, more to come, all milking extremely well.** He may be the best "all–around" bull we have ever used. Ours are tall, strong hearted, very good feet and legs, exceptional rear udders, strong fore udders. We are again breeding to "D Fortune."

VEGUITA WIS QUEENS CHRISTIAN – born August 10, 1973 will soon be siring calves. He is by Lyrene Myras Wistar, AI Gold Star Sire, USDA Summary 10/74 – 677 daughters, 184 herds, **Pred. Diff. +713 lbs. milk,** +35 lbs. fat, 96% rpt., 330 classified average 84.0.

DAWN EDEN HI QUEST (VG), has over 103,000 lbs. milk. She is a granddaughter of Queen – HI QUEST has 4 milking daughters including DOUBLE QUEST–mentioned above.

OUR SANDE HILL DOUBLE EMORY daughters impress us very much, the first 5 to complete 2-year-old records average +2900M, +106F over their herdmates.
SANDES LUCKY STAR, 2-07DHI–335days–15300M, 628F, +4,790M, +186F over herdmates. Our Double Emorys are average height, strong heads, extremely dairy, good serviceable udders that should wear well, good width and heighth of rear udder, nice quality. DOUBLE EMORY has worked well on our larger Housleys J Champions that needed to work a little harder. We will continue to use him whenever possible.

Ralph Handley & Sons
David, Richard & Doug

VEGUITA GUERNSEY DAIRY
Tel. 505–864-8192

Star Rt. 1, Box 22C
Veguita, New Mexico 87062

MAKE YOUR BREEDING PROGRAM EXTRA SPECIAL

You Can Now Breed To –

HORNBACK FARM PRINCE EXTRA – NOW AT ABS
See page 112 and the inside III Cover of this Convention Directory.

Look At The Pedigree . . . You'll Agree

It's EXTRA Super Special

Lyrene May Rose Prince – Applebrook Fame's Corporal – Lyrene Myras Wistar.
ALL PLUS MILK PRED. DIFF. BULLS WITH HIGH RELIABILITY

EXTRA is sired by Lyrene May Rose Prince, AI Gold Star Sire out of an Excellent, Gold Star Dam by Applebrook Fame's Corporal, AI Gold Star Sire, and she in turn is out of a daugher of Lyrene Myras Wistar.

HIS EXCELLENT – GOLD STAR DAM

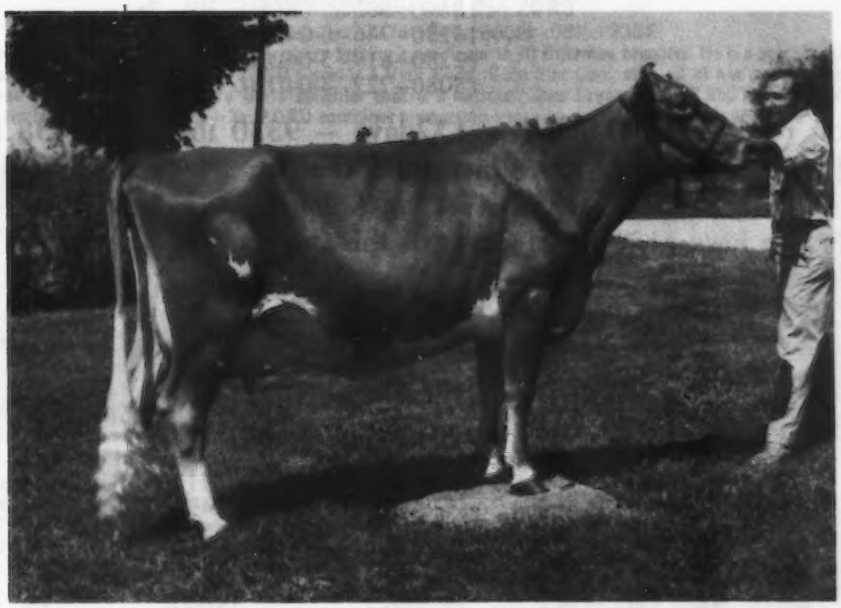

HORNBACK FARM CORPORALS SUE
GOLD STAR DAM–MAY, 1973 – EXCELLENT 3 TIMES
USDA Summary 10/74-4 records average 16902 lbs. milk, 810 lbs. fat, ME–305–2x, COW INDEX: +1078 MILK, +49 FAT, 43% RPT.

16700–851–3-05DHIR–305–2x
*22320–*1116–4-04DHIR–365–2x

National Class Leader, 5th milk, 4th fat when made

Senior and Grand Champion, Tennessee State Fair and Mid-South Fair, 1971. Corporals Sue, Ruth and Penny made up our Best 3 Females at Tennessee State Fair, and the Mid-South Fair, 1971.

Barney Hornback
1110 Pawnee Drive
Elizabethtown, Kentucky 42701

Tel. 502–765-2441

HORNBACK FARMS
"New Look" Guernseys

BREED TO DULESO PRINCE LEE SEMEN AVAILABLE THROUGH ABS

See page 112 and inside III Cover of this directory.

IN ADDITION TO BREEDING TO DULESO PRINCE LEE – Born July 29, 1973, WE ARE ALSO BREEDING TO HIS MATERNAL BROTHERS.

DULESO NANCES LANCE . . . Born January 16, 1970
The first 4 LANCE daughters average +717.5 lbs. MILK over their herdmates in our herd. **LANCE is by Norgert's Royal Nance.**

DULESO T HORNET LIBRIA . . . This young bull by **Clovelly Top Hornet** will also be used in our herd.

LANCE–PRINCE LEE–LIBRIA are all out of our great cow, Cleverlands Eldorados Lilita (VG)

Lilita's Records –
21560–1000–9-10DHI–305–2x
20600–999–8-09DHI–347–2x
18470–963–7-04DHI–305–2x
16230–746–6-04DHI–319–2x
12280–619–5-04DHI–291–2x
15080–722–4-04DHI–305–2x

She is on retest at 11-1DHIA – 122days – 9330 lbs. milk, 438 lbs. fat, incomplete. Her daughter has 4 lactations that total 48,270 lbs. milk, 2,182 lbs. fat, 1,359 days – 2x. "LILITA" is a daughter of Cleverlands General Eldorado (see Page 112 and III Cover of this Convention Directory).

A Few Of Our Cows – Actual Records

	AGE	DAYS	MILK	FAT
Chain No. 16	7-7	305	14960	588
58	5-2	277	15140	652
53	5-0	303	14000	632
101	4-8	305	16940	867
102	4-3	305	15710	645
122	3-2	303	17490	843
130	6-10	305	14770	725
186	5-1	305	14510	703
284	7-2	305	14520	586
346	6-1	287	15060	691
352	6-2	305	15680	663
408	3-2	305	14230	568

In addition to using the three sons of "LILITA" we are also breeding to Clovelly Top Hornet, Welcome Flashs Hollirex, Sande Hill Double Emory, Eber Lea Farms Winston and Villa Crest P Leader.

DULESO GUERNSEYS

Duane Soares, Owner
Tel. 266-5948 (Home)
264-4278 (Office)
Jack Dei, Herdsman
Tel. 264-0486

ORDER "PRINCE LEE" SEMEN FROM ABS TODAY!

Home: 255 No. Grantland
Fresno, California 93705
Farm: 610 North Grantland

UNITES "DARIMOST" and "BILLY"

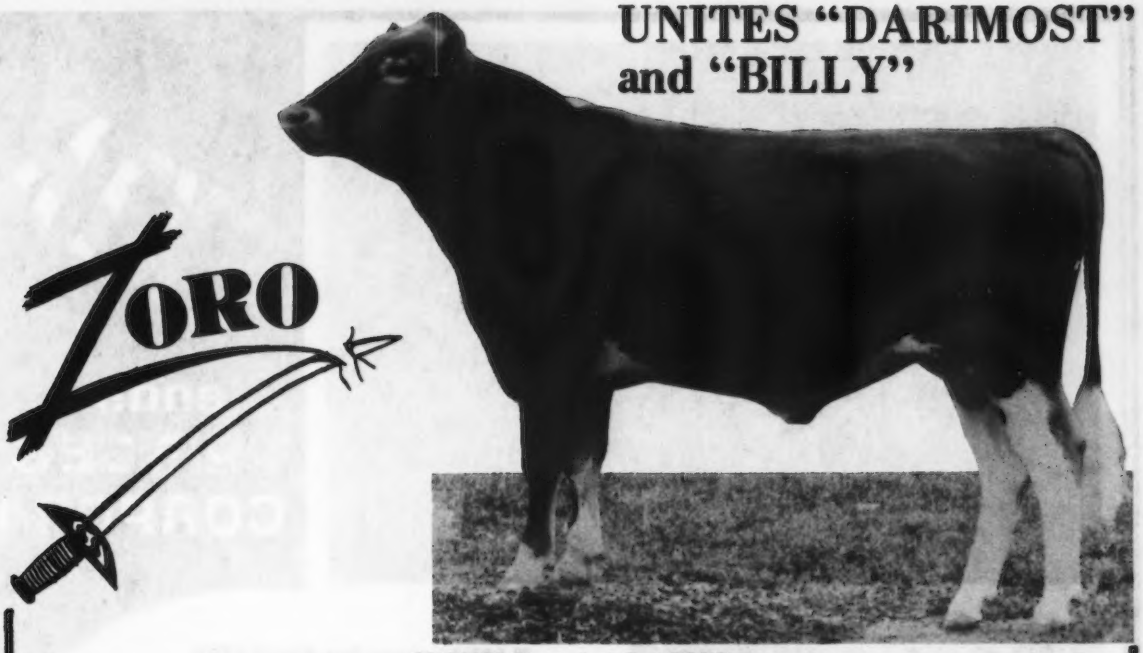

29 G0799 Clover Jack Dari ZORO

ABS Genetic Index, 7/74 +$44 +660M -.06% +23BF

ZORO was purchased in the 1974 National Guernsey Sale by a syndicate of 20 Guernsey breeders. He is a son of "Darimost" and out of a daughter of 29 G0754 BILLY. ZORO's dam is a Very Good, Gold Star Dam, with all of her records from 16,000 to 21,000 pounds of milk. She has a Very Good daughter that is a National Class Leader with 22,950 pounds of milk and 937 pounds of butterfat. 3-10DHIR – 365 – 2x. ZORO combines production and type on both sides of his pedigree.

Western Glow Darimost, Gold Star Sire

USDA Summary 10/74
5665 D., 12463 R., 927 H. 10,841M 4.70% 509BF
Rpt. 99% RIP 13%
PD +$33 + 320M +.05% +20BF

Clover Jack Billys Zelda (VG–85.5)
Gold Star Dam

2y 1m DHIR 365d 2x 18,990M 4.0% 767BF
3y 5m DHIR 305d 2x 17,080M 4.0% 671BF
4y 6m DHIR 305d 2x 16,010M 3.8% 607BF
5y 6m DHIR 365d 2x 17,920M 4.0% 724BF
6y 9m DHIR 365d 2x 21,410M 4.0% 844BF
8y 2m DHIR 305d 2x 19,580M 4.1% 806BF

ZORO SYNDICATE
c/o Ray Orisio
Chairman
Lone Palm Farm
2608 Avenue 199
Tulare, CA 93274

ABS
AMERICAN BREEDERS SERVICE
®
DeForest, Wis.
53532

Get of Western Glow Darimost
Gold Star Sire
All-American Sr. Get of Sire, 1971

Get of 29 G0754 Burger's Place BILLY
Gold Star Sire
Undefeated wherever shown in 1961

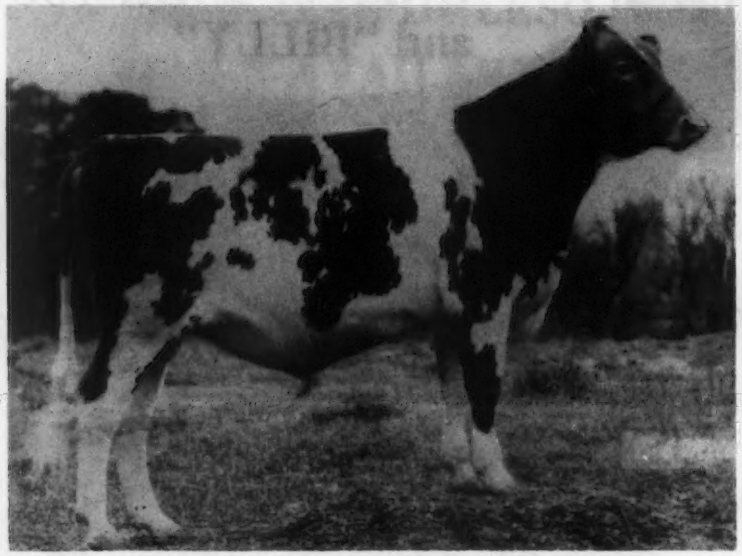

EXTRA's Sire

EXTRA

Blends PRINCE & CORPORAL

29 G0798 Hornback Farm Prince EXTRA
ABS Genetic Index, 7/74 +$45 +543M +.02% +27BF

EXTRA is backed by a pedigree which is rich in the inheritance of three well-known plus proved A.I. sires. He is sired by the popular "Prince" bull and out of an Excellent daughter of "Corporal." The maternal granddam is sired by "Wistar." EXTRA's dam has two records over 20,000 pounds of milk and one is a Class Leader Record. Her USDA INDEX 10/74 is +1078 of milk and +49 for butterfat, 43% rpt.

ABS
AMERICAN BREEDERS SERVICE
®
DeForest, Wis.
53532

Lyrene May Rose PRINCE, Gold Star Sire
USDA Summary 10/74
4677 D., 9354 R., 866 H. 10,573M 4.75% 502BF
Rpt. 99% RIP 13%
PD +$34 + 297M +.08% +22BF

EXTRA's Dam

Hornback Farm Corporals SUE (EX–90.0)
Gold Star Dam
3y 5m DHIA 308d 2x 16,820M 5.1% 858BF
*4y 4m DHIR 365d 2x 22,320M 5.0% 1116BF
5y 8m DHIA 342d 2x 20,130M 4.5% 915BF

*Class Leader Record

Fox Run A.F.C. FAYE, (EX–95.5)
Guernsey Milk and Butterfat Champion
First Guernsey Cow to exceed 30,000 lbs. of Milk
First Guernsey Cow to exceed 1700 lbs. of Butterfat

All-American Aged Cow, 1969
*5y 4m DHIR 365d 2x 32,110M 4.4% 1397BF
*6y 6m DHIR 365d 2x 31,040M 5.6% 1736BF
*8y 1m DHIR 305d 2x 28,770M 4.7% 1341BF

*Class Leader Record

USDA COW INDEX 10/74 - RPT. 45%
6 Recs. Avg. M.E. 23749M 1133BF
+2256M +108BF

Barney Hornback
1110 Pawnee Drive
Elizabethtown, Kentucky 42701

Tel. 502–765-2441

HORNBACK FARMS
"New Look" Guernseys

LEE

Combines PRINCE & ELDORADO

LEE's Dam's Sire

29 G0803 Duleso Prince LEE
ABS Genetic Index, 11/74 +$65 +663M +.05% +37BF

LEE's dam is one of the finest Guernsey cows on the West Coast. Her COW INDEX of +1,028 pounds of milk and +52 pounds of butterfat points out her superiority. 29 G0773 ELDORADO, her sire, has ranked as the number one milk bull of the breed for some time. Guernsey breeders recognize the outstanding breed-improving capabilities of LEE's sire... Lyrene May Rose Prince. The genetic planning that created LEE was done with milk in mind.

ABS
AMERICAN BREEDERS SERVICE
DeForest, Wis. 53532

29 G0773 Cleverlands General ELDORADO, Gold Star Sire
USDA Summary 10/74
1315D., 2499 R., 319 H. 10,911M 4.59% 501BF
Rpt 97% RIP 9%
PD +$76 + 839M -.02% +38BF

LEE's Paternal Sister

U V M Princess RAMONA, (EX 94 in 1972)
Gold Star Dam
1971 All-American 2-Year-Old
1972 All-American 3-Year-Old
1973 All-American 4-Year-Old
*2y 5m DHIR 365d 2x 16,660M 5.4% 893BF
3y 7m DHIR 330d 2x 16,140M 5.1% 822BF
4y 7m DHIR 362d 2x 16,540M 5.2% 879BF
*Class Leader Record

Paternal Sisters to LEE's Dam

Daughters of ELDORADO
Over 1,000 daughters prove his genetics for production.

Duane Soares, Owner
Tel. 266-5948 (Home)
264-4278 (Office)
Jack Dei, Herdsman
Tel. 264-0486

DULESO GUERNSEYS

Home: 255 No. Grantland
Fresno, California 93705
Farm: 610 North Grantland

ADOHR FARMS

CAMARILLO · VENTURA COUNTY · CALIFORNIA

HERD CLASSIFIED FOR THE 11TH TIME IN 1974

304 HEAD . . . 2 Excellent – 144 Very Good – 156 Desirable, average 84.3

We Classified In 1974

29 By HIGH MEADOWS JOLLY LAFAYETTE
1 Excellent (pictured below) – 15 Very Good – 13 Desirable, average 85.1.

12 By A Lafayette Son – ADOHR LAFAYETTE GLEAM BOY
10 Very Good – 2 Desirable, average 86.0

10 By CLOVERDALE SOCIAL DORMAN
1 Excellent – 7 Very Good – 1 Desirable, average 86.1

22 By McDONALD FARMS REGAL FASHION
17 Very Good – 4 Desirable, average 85.1

9 By SHAMROCK BON WATCHFUL
6 Very Good – 3 Desirable, average 85.6

11 By SHAMROCK BON COLONEL
9 Very Good – 2 Desirable, average 85.5

42 By ADOHR PRINCE ROSEDALE
15 Very Good – 26 Desirable, average 83.9. USDA Summary 10/74 – 127 daughters, 8 herds, Pred. Diff. +339 lbs. milk, +26 lbs. fat, 58% rpt., 72 classified average 83.8.

IN THE USDA Sire Summaries for 10/74 there were 7 ADOHR BRED BULLS LISTED WITH PLUS MILK PRED. DIFF. SUMMARIES UP TO +627 MILK. 6 OF THE 7 WERE ALL OVER +300 MILK.

ALL-AMERICAN 3-YEAR-OLD, NATIONAL GRAND CHAMPION, FRESNO, 1973.

ADOHR ARTHUR DOREEN
(VG '72–89.0, VG 74–89.5)
E in general appearance, rump, dairy character, chest and body, fore udder, rear udder, ligament, mammary system, 1974.
12030M–563F–2DHI–305–2x
First 3-Year-Old, Best Uddered 3-Year-Old, Senior and Grand Champion, National Guernsey Show, Fresno, California, 1973. Member of Second Produce, National, 1973.

A 4 TIME EXCELLENT "LAFAYETTE" DAUGHTER

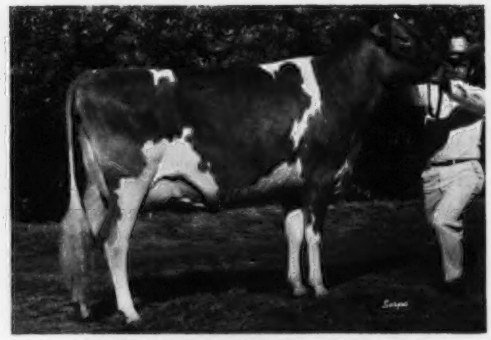

SARIVAL LA GENEROUS (E '74–91.0)
First 3-Year-Old, Ariz., GN, 1967, Res. Gr. Ch., GN, 1967.

12150–682–Jr2–365–2x	16820–946–6-4DHI–326–2x
15260–770–3DHI–365–2x	15910–879–7DHI–305–2x
16230–874–4DHI–365–2x	15530–1090–8DHI–305–2x

2 milking daughters in our herd
GOLD STAR DAM – MAY, 1973
Sire: High Meadows Jolly Lafayette, USDA Summary 10/74 – 164 daughters, 21 herds, **Pred. Diff. +504 lbs. milk, +9 lbs. fat, 73% rpt., 121 classified average 84.9. GOLD STAR SIRE–1/75.**

We are breeding to a "La Generous" son – ADOHR FORTUNE GENTLEMAN–Born 5/30/72. Sire: Grain Meadow D. Fortune, GOLD STAR SIRE–1/75. THIS BULL AND "LA GENEROUS" HAVE JUST BEEN SOLD TO SHAMROCK DAIRY.

T. A. KNIGHT, Manager — **The Welcome Mat Is Always Out At Adohr** — J. L. ELLIOTT, Superintendent